



SATURDAY • 9 AM

**DECEMBER 2, 2017**

MISSISSIPPI STATE FAIRGROUNDS • JACKSON, MS



**Kubota®**

Brought to you by your Mississippi Kubota dealers.



# Kubota BV4180 Premium Baler

A baler engineered to fit your needs and exceed your expectations.



- Rolls Dense Bales with Tight Outer Layers with 4' Wide and 5'6" Tall Variable Bale Chambers
- Wide 79" Pick Up Width
- New Narrow Transport Design
- Efficient Fork Feeder Intake System
- 64 HP\* Minimum Power Requirement
- PowerBind Net Wrap Provides Fast, Reliable and Productive Bale Wrapping

**We are Kubota.**

**Kubota is a proud supporter of the Mississippi Beef Expo. Visit [MississippiKubotaDealers.com](http://MississippiKubotaDealers.com) for a dealer near you.**



[www.kubota.com](http://www.kubota.com)

\*For complete warranty, safety and product information, consult your local Kubota dealer and the product operator's manual. Power (HP/KW) and other specifications are based on various standards or recommended practices. Optional equipment may be shown.

© Kubota Tractor Corporation, 2016





# December 1 - 3, 2017

## Jackson, Mississippi

Mississippi State Fairgrounds



## Over 200 lots sell!

### FRIDAY, DEC. 1 | Cattle Viewing

5:00 pm Cattle Viewing

### SATURDAY, DEC. 2 | Cattle Sales

*Sales start at 9:00 am and run consecutive*

Commercial Pen of 3 - Bred & Open

Brahman/Brangus

Hereford

Red Angus

Angus

Simmental/ SimAngus

Charolais



Lot 707



Lot 716

### Mississippi Elite Show Heifer Sale All Breeds

Starts at approximately 4 p.m.

*All Heifers purchased will be Dixie Jr. Show eligible*

6:00 pm Jr. Showmanship

### SUNDAY, DEC. 3 | JR. Show

8:00 am Jr. Belt Buckle Show

- steers and breed shows - heifers & bulls



Lot 721

Catalog can be viewed online at:

# msbeefexpo.com



# 1st Annual

## SATURDAY • 9 AM

# DEC. 1-3, 2017

## 8 Sales • 1 Big Event at the Fairgrounds, Jackson, MS.



### Sale Representatives:

Dustin Layton ..... 405.464.2455  
Tommy Carper ..... 540.336.2370  
Jim Dill ..... 615.653.2370  
Will Gibson ..... 601.616.4065

### Mississippi Beef Expo Committee:

Clay Perry ..... 601-238-6018  
Ryan McGuffee ..... 601-668-1000  
Bobby Singleton ..... 615-708-1034  
Ron Ladner ..... 662-418-2624  
Michael Smith ..... 601-900-5654

### Special Guest:

Governor Phil Bryant  
Cindy Hyde Smith, Commissioner of Agriculture  
Andy Berry, Mississippi Cattlemen's Association  
LeAnne Peters, Mississippi Cattlemen's Association Magazine

## LiveAuctions. TV

<http://www.liveauctions.tv> • Call: 800-848-8488 for details • 800-848-8488

**Can't be in Jackson Dec 1-3?** Live bidding will be available on the [liveauctions.tv](http://liveauctions.tv) website. Please register for bidding by November 30, 2017.  
LiveAuctionsTV - Erick Schmidt, Sale Representative  
800-263-0166

**Terms:** Cash or check unless agreements are made with owners before the sale. Settlements should be made promptly with the cashier at the close of sale. No cattle will be loaded without payment or written authorization by the seller.

**Bidding:** After an animal is in the sale ring, it will be sold to the highest bidder. The auctioneer will settle all disputes relative to bids.

**Announcements:** Any correction given from the auction box on sale day will be considered the same as though printed in this sale catalog.

**Delivery:** Delivery is the buyer's responsibility, but all consignors will assist with delivery if possible.

**Guarantee:** All animals of breeding age are guaranteed breeders. All untried animals are guaranteed to be known without defects, but nothing further. Animals failing to breed after a trial of six months may be returned to the farm of the seller, in good condition. The seller reserves the right to try said animal for six months and if it proves to be a non-breeder, satisfactory exchange will be made or purchase price refunded.

All bulls will have passed a breeding soundness exam performed by a veterinarian. Each animal will be at the purchaser's risk as soon as sold and can be moved after the settlement has been made. Other guarantees or considerations than the above will be considered on the basis of accepted policies and practices recommended by Mississippi Beef Expo Association. Through pedigree analysis and/or DNA testing, all sale cattle are IE and Diluter free. MBE and sale management act only as agents between seller and buyer.

**Health:** All cattle will have proper health certificates.

**Load out:** Cattle are available for load out as soon as the sale has concluded and settlement has been made. Please check your settlement sheet with the owner or other sale representatives be sure you have the correct animal.

**Liability:** It is understood that the Mississippi Beef Expo and any of its representatives will not in any way whatsoever be responsible for injury, accidents to animals, consignors, purchasers or visitors who attend this show and sale.

**Registration:** All animals will be transferred at seller's expense to the buyer per instructions given to sale clerks. Proper breeding statements will be given when transfers are made.

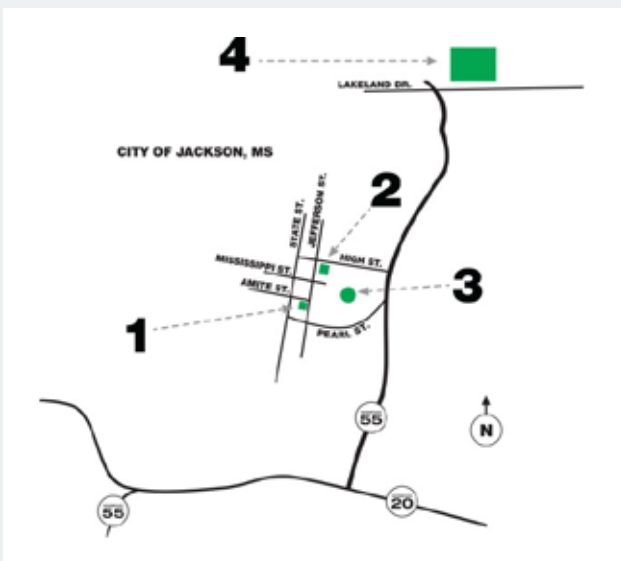

### MISSISSIPPI DEPARTMENT OF AGRICULTURE & COMMERCE

1	2	3	4
Mississippi Department of Agriculture and Commerce 121 North Jefferson Street Jackson, MS 39201 PH: 601.359.1100 FAX: 601.354.6290	Mississippi Farmers Market 609 High Street Jackson, MS 39201 PH: 601.354.6573 FAX: 601.354.7330	Mississippi Coliseum & Fair Grounds 1207 Mississippi Street Jackson, MS 39202 PH: 601.981.4000 FAX: 601.354.6545	Mississippi Agriculture & Forestry Museum 1150 Lakeland Drive Jackson, MS 39216 PH: 601.713.3365 FAX: 601.980.4292
Accessible via High Street, Exit 96B from I-55 or via Pearl Street, Exit 96A from I-55	Accessible via High Street, Exit 96B from I-55	From I-55, take exit 96B onto High Street. Then take a left at second light. The Coliseum will be directly ahead.	Accessible via Lakeland Drive, Exit 96B from I-55

# CONSIGNORS

## **C & D FARMS**

768 Zetus Road NW  
Brookhaven, Ms 39601  
601-754-6520  
clark.calcote@farmbeltinc.com  
Lots: 1-7

## **MCGUFFEE FARMS**

P.O. Box 506  
Mendenhall, MS 39114  
601-668-1000  
ryanmcgu@bellsouth.net  
Lots: 8, 9, 208, 209, 708, 709

## **CURTIS MASSEY CATTLE**

P.O. Box 7324  
Jackson, MS 39282  
601-900-5654  
mrs6282@yahoo.com  
Lots: 10-12

## **BLACKJACK CATTLE CO.**

1721 Beatty Road  
Pulaski, MS 39145  
601-900-5654  
mrs6282@yahoo.com  
Lots: 13, 14, 305-307, 314, 315, 718

## **BOZEMAN FARMS**

4839 Main Street  
Flora, MS 39071  
601-594-9429  
office@bozemanfarms.com  
Lots: 15, 534, 535

## **GREG LOTT**

1300 Sharon Road  
Canton, MS 39046  
601-940-2675  
gwlott@yahoo.com  
Lots: 16

## **BEECHFORK RANCH-ROCKY VESS**

1456 Highway 155 N  
Casa, AR 72025  
501-680-7471  
rocky@beechforkranch.com  
Lots: 17-19

## **BROADHEAD CATTLE COMPANY**

1488 Hwy 43N  
Mendenhall, MS 39114  
601-906-2148  
stacybloo@bellsouth.net  
Lots: 20, 100b

## **MIKE MURRY**

1754 Ovet Petal Road  
Ovet, MS 39464  
601-606-4618  
mfmurry1@aol.com  
Lots: 21, 103, 108-114

## **SULLIVAN FARMS**

6334 SCR 57 Mt.  
Olive, MS 39119  
601.540.1749  
sullivanshowcattle@gmail.com  
Lots: 22

## **GLB FARMS**

21 Bethel Road  
Monticello, Ms 39654  
601-669-0072  
glbbeef@yahoo.com  
Lots: 100a, 304, 400

## **CIRCLE LEE FARMS**

21608 Turkey Creek Drive  
Baton Rouge, LA 70817  
225-571-8713  
stephenlee12@hotmail.com  
Lots: 101

## **GOLDEN S FARMS**

227 Blane Lane Road  
Mendanhall, MS 39114  
601-421-1727  
rsulmhall@yahoo.com  
Lots: 102, 104

## **LANNY DICKEY**

2605 Horace Lane  
Wesson, MS 39191  
601-835-6133  
ldickey05@gmail.com  
Lots: 105, 107

## **MAGNOLIA CREEK BRANGUS**

19084 Magnolia Ridge Drive  
Kiln, MS 39556  
228-493-6631  
paul\_necaise@hotmail.com  
Lots: 115

## **LANGLEY FARMS, LLC.**

801 Tramham Road  
Ramer, TN 38367  
662-665-5868  
blangley@langleywm.com  
Lots: 200, 203, 223, 706

## **BAYOU PIERRE FARM**

3331 James Drive NW  
Wesson, Ms 39191  
601-754-7240  
brettdouchard@hotmail.com  
Lots: 201, 202, 221

## **BIG PINE RANCH**

1019 West Pointe CR  
Shreveport, LA 71106  
318-470-5892  
jeff.ballew@cardinalgs.com  
Lots: 204, 207, 211

## **CN CATTLE**

3280 Anes Station Road  
Lewisburg, TN 37091  
931-637-6115  
collinsm@realtracs.com  
Lots: 205, 707

## **HIDDEN ACRES FARM**

444 Horner Lane  
Waverly, TN 37185  
931-622-3158  
leerushton72@gmail.com  
Lots: 206, 703, 704

## **TRIPLE H CATTLE**

10040 McQuiston Road  
Brighton, TN 38011  
901-494-1973  
quickfarm@gmail.com  
Lots: 210

## **D AND DOUBLE J FARMS**

200 Swamp Road  
Columbia, MS 39429  
601-441-0953  
sharon.king@usm.edu  
Lots: 212, 213

## **PUNKIN RIDGE FARM**

44 Herbert Lott Cutoff Road  
Beaumont, MS 39423  
601-964-1522  
bakertaylor7@gmail.com  
Lots: 214, 220

## **MG/4M FARMS**

P.O. Box 836  
Woodville, MS 39669  
601-597-5996  
mgfarms@bellsouth.net  
Lots: 215, 218, 219, 411, 710, 714, 716, 717

# CONSIGNORS

## **CHELSIE DOBBINS LYLES**

9282 Temple Road  
Petal, MS 39465  
601-606-4712  
dobbinm1@nationwide.com  
Lots: 216

## **DRY CREEK FARMS**

7771 Dry Creek Road  
Pell City, AL 35128  
205-753-3373  
drycreekfarm01@gmail.com  
Lots: 217

## **SOUTHERN CATTLE COMPANY**

4226 Hwy 231  
Marianna, FL 32446  
850-352-2020  
info@southerncattlecompany.com  
Lots: 222, 320, 321, 700-702, 712, 713

## **PONDEROSA FARMS**

P.O. Box 1128  
Taylorsville, MS 39168  
601-422-3350  
rttolar@gmail.com  
Lots: 300-303

## **LADNER LIVESTOCK**

2028 Hays Road  
Conehatta, MS 39057  
662-418-2624  
ladnerlivestock@gmail.com  
Lots: 308, 316-318, 410

## **SANFORD FARMS**

170 Highway 598  
Seminary, MS 39479  
601-299-1559  
ikesanford081977@gmail.com  
Lots: 309

## **LITTLE FOX FARM**

Phil Walters  
69 Little Fox Drive  
Ovett, MS 39464  
601.580.7144  
littlefoxfarm69@gmail.com  
Lots: 310

## **JESSICA MITCHELL**

28250 Hwy 12  
McCool, MS 39108  
601-416-6427  
samitchell@bellsouth.net  
Lots: 311, 313

## **CHAD CHESTER**

256 Amy Road  
Pocahontas, AR 72455  
870-810-7391  
cchester@fnblawco.com  
Lots: 312

## **T5 CATTLE**

585 SCR 19 S  
Taylorsville, MS 39618  
601-422-3350  
rttolar@gmail.com  
Lots: 319, 322

## **4N FARMS**

170 Eady Drive  
Forest, MS 39074  
601-697-3639  
hayden.neal15@gmail.com  
Lots: 401

## **12 STAR RANCH**

P. O. Box 774  
Grammercy, LA 70052  
225-329-6652  
ginomartin70444@yahoo.com  
Lots: 405, 406, 407, 715

## **DON & BECKY PATRICK**

4090 Old Jackson Road  
Terry, MS 39170  
601-850-7990  
beckypat\_7@att.net  
Lots: 408

## **GAINES ANGUS RANCH**

205 Taylor Way  
Brandon, MS 39047  
601-720-5400  
gainesstephen@bellsouth.net  
Lots: 409, 412, 413

## **MICHAEL REVEL**

2506 Sims Road  
Louisville, MS 39339  
662-364-3850  
revelmichael@yahoo.com  
Lots: 414

## **THAMES ANGUS FARMS**

187 Carmel New Hope Road  
Jayess, MS 39641  
601-756-1357  
thamesfarm@gmail.com  
Lots: 402-404, 412-417

## **JRW SIMMENTALS**

51 Union Church Road  
Seminary, MS 39479  
601.543.3042 601-765-4461  
lowery5158@yahoo.com  
Lots: 500-533, 536

## **HARVEY BOZEMAN**

P.O. Box 270  
Flora, MS 39071  
601-927-9402  
h@bozemanfarms.com  
Lots: 537-539, 547, 550

## **PISTOL RIDGE CHARLOLAIS**

48 Allie Reid Road  
Lumberton, MS 39455  
601-596-7144  
whitecow39455@hotmail.com  
Lots: 600-603, 610-611

## **CROSBY FARMS**

443 Hwy 590  
Seminary, MS 39479  
601-466-7377  
crosbyfarms.ms@gmail.com  
Lots: 604-609, 612-616

## **WOOLFOLK FARMS**

131 Hallie Anderson Road  
Jackson, TN 38305  
731-571-7399  
cwoolfolk8@aol.com  
Lots: 705, 711

## **3M SIMMENTALS**

13540 Old Hwy 24  
Leaksville, MS 39451  
601-394-8848  
mmsimmies@yahoo.com  
Lots: 719, 720

## **SOUTHERN RHYTHM CATTLE CO.**

13895 Lebanon Road  
Old Hickory, TN 37138  
309-525-1517  
batescattle@yahoo.com  
Lots: 721, 722

# COMMERCIAL PENS

## 1 COMMERCIAL PEN

## 2 COMMERCIAL PEN

## 3 COMMERCIAL PEN

## 4 COMMERCIAL PEN

## 5 COMMERCIAL PEN

## 6 COMMERCIAL PEN

## 7 COMMERCIAL PEN

- ★ Consigned by C & D Farms
- ★ Spring Calving Brangus Heifers pasture bred to low BW Tour of Duty Angus sons. Exposed 90 days. Confirmed bred August 1st. Will calve February-April

## 8 COMMERCIAL PEN

- ★ Consigned by McGuffee Farms
- ★ 3 real cowy Red Mottle faced Spring calving bred heifers. Sell bred to low birth weight Angus bulls. Pasture Exposure dates 3/20/17-8/1/17. Vet checked pregnant.

## 9 COMMERCIAL PEN

- ★ Consigned by McGuffee Farms
- ★ 3 real nice black baldy spring calving heifers. Ranchers kind that are bound to be money makers. Sell bred to Low birth weight Angus bulls. Exposure dates 3/20/17-8/1/17. Vet checked pregnant.

## 10 COMMERCIAL PEN

## 11 COMMERCIAL PEN

## 12 COMMERCIAL PEN

- ★ Consigned by Curtis Massey Cattle
- ★ 9 fancy commercial Brangus heifers AI'd on 5/25 to GW Premium Beef. PE to Mr JRW Top Grade A3 6/1 to 7/15, examined safe. Selling in 3 pens of 3.

## 13 COMMERCIAL PEN

- ★ Consigned by Blackjack Cattle Co.
- ★ 3 red commercial heifers from our recip herd. These heifers are gentle and will make beautiful cows. AI'd on 5/25 to GW Premium Beef. PE to Mr JRW Top Grade A3 6/1 to 7/15, examined safe.

## 14 COMMERCIAL PEN

- ★ Consigned by Blackjack Cattle Co.
- ★ 3 Black baldy commercial heifers ready to breed to the bull of your choice or take home to make recipis. Heifers are gentle and nice.

## 16 COMMERCIAL PEN

- ★ Consigned by Greg Lott
- ★ 3 Black baldy heifers bred to Sedgewick Homeplace that will calve February 15th-March 15th. Confirmed safe August 2017.

## 17 COMMERCIAL PEN

- ★ Consigned by Beechfork Ranch
- ★ Black white face heifers with SimAngus sired calves

## 18 COMMERCIAL PEN

- ★ Consigned by Beechfork Ranch
- ★ Red white face heifers with SimAngus sired calves

## 19 COMMERCIAL PEN

- ★ Consigned by Beechfork Ranch
- ★ Half Red Angus tiger stripe heifers AI'd to SAV Bruiser then PE to Red Angus bulls.



LOT 11



# COMMERCIAL PENS

## 20 COMMERCIAL PEN

- ★ Consigned by Broadhead Cattle Company
- ★ Nice pen of 3 Brahman influenced heifers that are approximate 1 year old. They are open and ready to breed to the bull of your choice.

## 21 COMMERCIAL PEN

- ★ Consigned by Mike Murray
- ★ Nice pen of heifers bred to low BW Brangus bull. Exposed April 15th—June 10th. Confirmed pregnant on August 5th. Will calve mid-late February.

## 22 COMMERCIAL PEN

- ★ Consigned by Sullivan Farms
- ★ This lot of bred heifers are the "Front Pasture" kind. They are all sired by the maternal king of the show steer industry. Red Hawk has sired numerous champions across the US however his greatest contributions have been his daughters. These females are all backed by strong maternal genetics on the Dams side, as well being heavily Simmental and Angus influenced. Whether you are in the Show calf industry or you are a commercial cattleman, these females will be very versatile for any operation. Pasture exposed from 5/1 to 9/1 to SSC American Chrome (calving ease American influence herd sire).

# GELBVIEH • BRAHMAN • BRANGUS

**100A BRAND 374B**

**Calved: 1/29/2014**

**Bull 1286750**

**Tattoo: 374B**

MR FORTUNE 40R ET  
GLB BRAND 19Y  
AMGV1214154 APRIL'S FOOL

CAROLINA FORTUNE 2564JET  
MS BONUS F71L  
LONELY 123L  
3M

MARB
0.29
REA
0.40
FAT
-0.05

## G A R PREDESTINED

B/R NEW DESIGN 036  
G A R EXT 4206  
M/L ADVANTAGE  
220 M ET

**GLB PERFECTA 374W**  
AMGV1135547 411P

- ★ Consigned by GLB Farms
- ★ Here is a sire to add to those
- | CE | BW  | WW | YW | MILK |
|----|-----|----|----|------|
| 7  | 1.2 | 67 | 97 | 27   |
- Angus or Brahman influence herds. This Gelbvieh bull is loaded with performance and is an ideal out-cross on Angus and Brangus sired cattle. He has the ability to add weight, milk, and overall performance as a Hybrid Vigor Cross. He will keep them black, reduce the ear and add that heterosis to produce females and pounds of beef!

**LOT 101**

**101 CLF MR FLASH 58C**

Calved: 8/16/2015

**Bull RR10303622**

**Tattoo: 58C**

MR -C- Rebel 317A4  
RR10269256 MS R2 Crusader 317N

M & M Ramrods Gold 30/7  
M & M Style 240/7  
M&M Crusader 548/0  
Miss Hook M 3/7  
R2 Extra Style 880P  
Miss -C- Magic's Princes 30T  
CX Promise 37/K  
MS. H.S. 1358/H

MARB
0.09
REA
0.01
FAT
-0.037

MR -C- Prince 30W  
**CX MS Prince 58/A**  
 RR10255132 CX Ms Promise 58/T

- ★ Consigned by Circle Lee Farms
- ★ This highly desirable dark red, long and level topped, Red Brangus Bull will fit perfectly in any commercial or purebred operation. He comes on a moderate frame with a very functional and solid structural design. He carries minimal leather, has a very tight sheath, and will add great length and balance to anything you breed him to. Finally, you can't go wrong with his gentle nature quiet disposition.
- | CE  | BW  | WW | YW | MILK |
|-----|-----|----|----|------|
| 3.9 | 1.0 | 17 | 24 | 7    |

**100B MR. X 102**

**Calved: 10/03/2015**

**Bull 960277**

**Tattoo: 102**

**MR B-F 32/8**  
872052 JDH Lady Lupe Manso

JDH MR Dwayne Manso  
JDH LADY Freya Manso  
JDH MR Bevan Manso  
=JDH Edris Manso

MARB
N/A
REA
N/A
FAT
N/A

MR B-F 32/8

JDH MR Noreno Manso  
JDH Lady Lupe Manso  
MR. V8 806/4  
MISS Sugar Manso 034

MISS X 102  
908821

- ★ Consigned by Broadhead
- | MISS Sugar Manso U34 |     |     |     |      | N/A |
|----------------------|-----|-----|-----|------|-----|
| CE                   | BW  | WW  | YW  | MILK |     |
| N/A                  | N/A | N/A | N/A | N/A  |     |
- ★ MR X 102 is a Brahman bull that is mostly J.D. Hudgins breeding. He is a moderate fame bull with the potential to be used on many breeds of cattle.



## 102 MR GSF BRIGHT SIDE (353D)

Calved: 1/2/2016 Bull R10319488 Tattoo: 535D

MC John Wayne 165N3  
**MC Jethro 0053**  
R10043914 MC MS Stout 00M5

Bright Side of Brinks 789G5  
**SVF Ms 535M31**  
R9657177 MS 38 Center Ranch 535/J8

★ Consigned by Golden S Farms  
★ He is sired by the "hard" to find MC Jethro and his dam SVF MS 535M31 was one of the high selling lots at the mature cow herd dispersal at Salacoa Valley Farms. This bull is very clean sheath and good expression of muscle.

TJM John Wayne 44L	
MC MS News Man 165K	
CCC Madison 346J	
MC MStraveler 416-00K10	
Transformer of Brinks	
MS BB Bright Promise 789E14	
Brinks Super Star 535F69	
Miss Brinks Trooper 535F66	

CE	BW	WW	YW	MILK
1.5	1.0	17	24	7

MARB
0.09
REA
0.01
FAT
-0.037

## 103 MF MR SMOKEY 582D1

Calved: 2/24/2016 Bull R10332145 Tattoo: 582D1

Lambert Of Brinks 317R3  
**CCC Lambert 75W5**  
R10175984 MS Brinks New Era 75M21

Escoba Duke -16E2  
**Miss Stalwart 5825**  
R10049673 4Q MS Flashy Date

★ Consigned by Mike Murray

Lead Gun Of Brinks 222K14	
MS Brinks Good Fortune 317M	
New Era Of Brinks 541J37	
Miss Brinks Typesetter 75K12	
FLC MR Duke 184/U	
MS Escoba Aztec-616C3	
MTG 833A-135E2	
4Q Exacto 582Y12	

CE	BW	WW	YW	MILK
2.5	1.1	24	46	11

MARB
-0.02
REA
0.21
FAT
-0.051

## 104 MR GSF DT 237D

Calved: 3/3/2016 Bull R10334636 Tattoo: 237D

SBR Cool Train 222WR  
**SBR Night Train 781RZ**  
R10219553 CCC MS 36 Duchess 781R11

SVF MR 535N32  
**CNS Miss Glory 23758**  
R10080978 CNS SP Francis 237F

★ Consigned by Golden S Farms  
★ This bull is sired by SBR Night Train 781RZ (2016-2017 Show Sire of the Year) and dam is a Char-No Farm cow. He is a moderate frame bull with plenty of muscle and thickness. He also displays a very good temperament.

Blackhawk of Brinks 607M12	
SBR MS Sweet Pea 222R3	
MR 4C 36N	
CCC MS 633 Cadence 781N5	
Bright Side of Brinks 789G5	
SVF Miss Special	
CNF Southern Pine 289B2	
Miss CNF Marge 237/A2	

CE	BW	WW	YW	MILK
3.2	2.0	25	51	7

MARB
0.10
REA
-0.19
FAT
-0.04

## 105 TDB MR ROCK STAR 807/B16

Calved: 3/7/2016 Bull R10340062 Tattoo: N807/B16

MC Rock Star 924U6  
**MC Rock Star 889Y50**  
R10200310 MC MS 5175 Bando 889P12

MC News Man 17M2  
**TDB Ms Daisy Duke N807**  
R10083757 MS PW 728L

★ Consigned by Lanny Dickey  
★ Nice carcass background. Will control frame size while adding muscle and shape. Dam traces back to Mound Creek Watash 98L24. Sire also grandson of Mound Creek Rock star 924u6.

MC Jethro 00S3	
Miss NMSU 924	
S A F 598 Bando 5175	
MC MS Madison 889J6	
MC News Man 81H13	
ER Lady XS 17B	
HF Tyson 82	
Miss PW Extra 728B	

CE	BW	WW	YW	MILK
3.4	2.0	24	43	9

MARB
0.37
REA
0.03
FAT
-0.027

## 106 MF MR 106D

Calved: 3/10/2016 Bull R10354791 Tattoo: 106D

Lambert of Brinks 317R3  
**CCC Lambert 75W5**  
R10175984 MS Brinks New Era 75M21

MF Presidente Houdini  
**MF MS 106T2B**  
R10354782 Danns MS Cadence 106T2

★ Consigned by Mike Murray

Lead Gun of Brinks 222K14	
MS Brinks Good Fortune 317M	
New Era of Brinks 541J37	
Miss Brinks Typesetter 75K12	
Skyhawks Presidente	
Skyhawks MS Target 726L2	
HCC Cadence 698R7	
Danns MS Duke 106P	

CE	BW	WW	YW	MILK
2.0	1.8	29	55	8

MARB
0.29
REA
0.01
FAT
-0.045

## 107 TDB MR ROCK STAR 60MD/A16

Calved: 3/25/2016 Bull R10340064 Tattoo: 50MD/A16

MC Rock Star 924U6  
**MC Rock Star 889Y50**  
R10200310 MC MS 5175 Bando 889P12

MC Watash 538T18  
**TDB MS Watash 60MD1**  
R10210342 TDB MS Grand Brook 60MD

★ Consigned by Lanny Dickey  
★ Thick, clean and moderate.  
Dam traces back to MS Brinks Ideal 820M6 from Camp Cooley. Sire grandson of Mound Creek Rock Star 924U6.

MC Jethro 00S3	
Miss NMSU 924	
S A F 598 Bando 5175	
MC MS Madison 889J6	
MC Watash 98L24	
MC MS News Man 538M	
MC News Man 17M2	
MS Brinks Ideal 820M6	

CE	BW	WW	YW	MILK
2.1	2.9	29	51	9

MARB
0.39
REA
0.01
FAT
-0.027

## 108 MF MR 67D

Calved: 4/5/2016 Bull R10356340 Tattoo: 67D

Lambert of Brinks 317R3  
**CCC Lambert 75W5**  
R10175984 MS Brinks New Era 75M21

XS Newmaker 986K4  
**Miss Stalwart 675**  
R10069259 JLV 67/0

★ Consigned by Mike Murray

Lead Gun of Brinks 222K14	
MS Brinks Good Fortune 317M	
New Era of Brinks 541J37	
Miss Brinks Typesetter 75K12	
News Maker of Brinks 71Z4	
MS NR Exclusive 986-C5	
Sarge of Brinks	
GVB 53/8	

CE	BW	WW	YW	MILK
2.3	1.8	24	50	9

MARB
0.19
REA
0.03
FAT
-0.043

## 109 MF MR 37D

Calved: 5/3/2016 Bull R10354792 Tattoo: 37D

Lambert of Brinks 317R3  
**CCC Lambert 75W5**  
R10175984 MS Brinks New Era 75M21

Brinks Tracker 392R26  
**D Bar D MS Delilah**  
R10104975 D Bar D Dixie Darlin 37L

★ Consigned by Mike Murray

Lead Gun of Brinks 222K14	
MS Brinks Good Fortune 317M	
New Era of Brinks 541J37	
Miss Brinks Typesetter 75K12	
Tracker of Brinks 541MB	
MS Brinks Typesetter 392J11	
SB-CCR Tenderizer 430E	
DS MS Bright Promise 37/6	

CE	BW	WW	YW	MILK
2.5	1.3	25	50	6

MARB
0.41
REA
-0.04
FAT
-0.040

## 110 MF MS 23C

Calved: 9/16/2015 Cow R10318801 Tattoo: 32C

Csonka of Brinks 30R4  
**Patton of Brinks 30T22**  
R10082758 MS Brinks Ali 30P26

Lead Gun of Brinks 222K14  
**SVF - D Bar D Ada - RU**  
R10106933 Salacoa Pine Lass 23P2

★ Consigned by Mike Murray  
★ Pasture Exposure April 15th-June 10th. Confirmed pregnant August 5th. Expected calving February 28, 2018.

Lead Gun of Brinks 222K14	
Miss Brinks Uppercut 30L18	
Ali of Brinks 209J2	
Miss Brinks Transformer 30H5	
Cadence of Brinks	
Miss BB New Big Easy 222E55	
SVF-CNF Pine Log 793Y	
WPH Miss Tiny 23U	

CE	BW	WW	YW	MILK
3.5	1.4	34	61	4

MARB
0.52
REA
0.03
FAT
-0.058

## 111 MS MS 915C

Calved: 12/22/2015 Cow R10354786 Tattoo: 915C

Lambert of Brinks 317R3  
**New Vision of Salacoa 209Y2**  
R10204856 MS Brinks Bright Side 209L 11

Odyssey of JLS  
**Miss JLS Odyssey 915X17**  
R10175122 MS JLS Cadence 915S37

★ Consigned by Mike Murray  
★ Pasture Exposure April 15th-June 10th. Confirmed pregnant August 5th. Expected calving January 30, 2018.

Lead Gun of Brinks 222K14	
MS Brinks Good Fortune 317M	
Bright Side of Brinks 789G5	
Miss Brinks Newday 209G9	
MR Bar J Revenue 161K5 ET	
Miss L Mistee	
S.B. Mr Cadence 89J	
Miss JLS Fliciti 915K	

CE	BW	WW	YW	MILK
3.9	1.2	23	43	9

MARB
0.47
REA
-0.09
FAT
-0.042

# BRANGUS

## 112 MF MS 14D

Calved: 2/25/2016

Cow R10356348

Tattoo: 14D

Lambert of Brinks 317R3  
**CCC Lambert 75W5**  
R10175984 MS Brinks New Era 75M21

Brinks Tracker 392R26  
**MF MS 14B**  
R10356346 MS Thomas Jayhawk 14Z

- ★ Consigned by Mike Murray
- ★ Pasture Exposure April 15th-June 10th. Confirmed pregnant August 5th. Expected calving January 22, 2018.

Lead Gun of Brinks 222K14	
MS Brinks Good Fortune 317M	
New Era of Brinks 541J37	
Miss Brinks Typesetter 75K12	
Tracker of Brinks 541M9	
MS Brinks Typesetter 392J11	
Jayhawk-331X12	
MS Thomas Lombardi 14X	
	MARB
	0.48
	REA
	0.04
	FAT
	-0.041

CE	BW	WW	YW	MILK
2.9	0.8	26	51	7

## 114 MF MS 23U010D

Calved: 3/13/2016

Cow R10354788

Tattoo: 230U010D

Lambert of Brinks 317R3  
**CCC Lambert 75W5**  
R10175984 MS Brinks New Era 75M21

Beauregard of RRR 468W20  
**MF MS 23U010B15**  
R10354785 D Bar D Ada - RU

- ★ Consigned by Mike Murray
- ★ Pasture Exposure April 15th-June 10th. Confirmed pregnant August 5th. Expected calving February 25, 2018.

Lead Gun of Brinks 222K14	
MS Brinks Good Fortune 317M	
New Era of Brinks 541J37	
Miss Brinks Typesetter 75K12	
Lambert of Brinks 317R3	
MS Brinks Lead Time 468P39	
Lead Gun of Brinks 222K14	
Salacoe Pine Lass 23P2	
	MARB
	0.43
	REA
	0.09
	FAT
	-0.044

CE	BW	WW	YW	MILK
1.3	2.1	29	56	8

## 113 MF MS 582D1

Calved: 3/05/2016

Cow R10356338

Tattoo: 582D1

Lambert of Brinks 317R3  
**CCC Lambert 75W5**  
R10175984 MS Brinks New Era 75M21

MR Stalwart 87U  
**MF MS 582SY**  
R10250507 MISS Stalwart 582S

- ★ Consigned by Mike Murray
- ★ Pasture Exposure April 15th-June 10th. Confirmed pregnant August 5th. Expected calving January 22, 2018.

Lead Gun of Brinks 222K14	
MS Brinks Good Fortune 317M	
New Era of Brinks 541J37	
Miss Brinks Typesetter 75K12	
CENTER MR FRED 196/S24	
HCC MS RATTLE 87R	
ESCOBA DUKE -16E2	
4Q MS FLASHY DATE	
	MARB
	-0.00
	REA
	0.33
	FAT
	-0.043

CE	BW	WW	YW	MILK
2.4	1.5	25	51	10

## 115 MCB MS REAL DEAL 468E1

Calved: 8/16/2017

Cow R10352051

Tattoo: 468E1

Southern Real Deal 468X10  
**Southern Real Deal 409A3**  
R10261400 MS Southern Tank 409W8

MC Jethro 00S3  
**Miss Southern Jethro 468Y29**  
R10215764 MS Brinks BS 607L11 468S77

- ★ Consigned by Magnolia Creek Brangus
- ★ The 468 family is one of the most productive and all-time top selling families in the Brangus breed. This heifer has a show heifer look with a stellar pedigree to boot. With EPD's in the top 10% for CEM, 15% for Scrotal and IMF, 25% for Ribeye and a 73 pound actual birthweight, mating options are endless. Take advantage of this opportunity to own a great looking heifer of this caliber from a proven family!

MC Real Deal 541R3	
MS Brinks BS 607L11 468S78	
MC John Wayne 165N3	
MS Brinks Best Bet 409M3	
MC John Wayne 165N3	
MC MS Stout 00M5	
Brinks Bright Side 607L11	
Miss Brinks Lead Time 468L	
	MARB
	0.14
	REA
	0.55
	FAT
	-0.026

CE	BW	WW	YW	MILK
3.5	1.9	30	55	7

# HEREFORDS

## 200 HPF LF TIME CHANGER 555 ET

Calved: 02/14/2015

Bull P43622343

Tattoo: 555

RST TIMES A WASTIN 0124  
**GV CMR X161 TIMES UP A152**  
P43381906 GRANDVIEW CMR MS 4003 X161

ALH 034 PLATO DOM 0424  
**GRANDVIEW CMR MISS 424 Y232**  
P43206730 GRANDVIEW CMR MS MATERIAL 9328

- ★ Consigned by Langley Farms, LLC.
- ★ Time Changer is out of GC CMR X161 Times up A152 and the Grandview CMR Miss 424 Y232 Donor owned with High Prairie Farms. Here is a proven herd bull. Times up is leaving a legacy of perfect utter daughters combined with royal breed dam and he will be a can't miss. You will look long and hard to find a better bull.

CRR ABOUT TIME 743	
RST MS 1000 BLAZER 2029	
GRANDVIEW VIC H132 23G 4003 ET	
CMR GRANDVIEW LASS P606 42S	
BTCC 207 M034	
ALH 43 FAVORITE 919	
CMR GVP MR MATERNAL 156T	
CMR GRANDVIEW MISS 1236 60S	
	MARB
	+0.17
	REA
	+0.61
	FAT
	+0.014

CE	BW	WW	YW	MILK
+1.0	+4.4	+54	+91	+24



LOT 200

## 201 BPF 963 VICTOR 1503

Calved: 08/05/2015

Bull P43652648

Tattoo: 1503

PW 433 VICTOR 311  
**PW 311 VICTOR 963**  
P43003478 PW 081 VICTORIA 354

PW 360 VICTOR 633  
**PW 633 VICTORIA 9102**  
P43003548 PW 7024 VICTORIA 060

- ★ Consigned by Bayou Pierre Farm
- ★ A thick topped, big-gutted freckle faced herd sire prospect. BW 79# Adj WW 532#

OR VICTOR N134 H433	
PW 511 VICTORIA 8083	
RHF VICTOR H149 081	
PW 7016 VICTORIA 051	
PW 229 VICTOR 360	
PW X101 VICTORIA 968	
PW X101 VICTOR 7024	
PW 226 VICTORIA 6035	
	MARB
	+0.12
	REA
	+0.02
	FAT
	+0.012

CE	BW	WW	YW	MILK
-0.4	+1.5	+35	+61	+21

## 202 BPF 633 VICTOR 1523

Calved: 11/09/2015

Bull 43652777

Tattoo: 1523

PW 229 VICTOR 360  
**PW 360 VICTOR 633**  
P42718298 PW X101 VICTORIA 968

PW 358 VICTOR 671  
**BPF VICTORIA 671 0904**  
42985350 TS VICTORIA J3 859 617

- ★ Consigned by Bayou Pierre Farm
- ★ This bull's sire is one of the top bulls produced by Pat Wilson's Crooked Lake Ranch in Florida. Lots of longevity bred in this one, his maternal granddam produced until she was 14. BW 85#

EDR VICTOR 912 229	
PW 7016 VICTORIA 065	
PW S84 VICTOR X101	
PW 810 VICTORIA 6045	
PW K120 VICTOR 358	
PW 7024 VICTORIA 169	
RWJ VICTOR J3 859	
GV VICTORIA F243 913	
	MARB
	+0.14
	REA
	+0.06
	FAT
	+0.012

CE	BW	WW	YW	MILK
+0.1	+2.3	+41	+65	+22



# HEREFORDS



**LOT 203**



**LOT 205**

**203 LF MR VALTINE Y232 Y203D ET**  
 Calved: 08/25/2016 Bull 43785524 Tattoo: 203D

RST TIMES A WASTIN 0124 CRR ABOUT TIME 743  
 GV CMR X161 TIMES UP A152 RST MS 1000 BLAZER 2029  
 P43381906 GRANDVIEW CMR MS 4003 X161 GRANDVIEW VIC H132 23G 4003 ET  
 CMR GRANDVIEW LASS P606 42S

MARB	+0.17
REA	+0.60
FAT	+0.002

ALH 034 PLATO DOM 0424 BTCC 207 M034  
 GRANDVIEW CMR MISS 424 Y232 ALH 43 FAVORITE 919  
 P43206730 GRANDVIEW CMR MS MATERIAL 9328 CMR GVP MR MATERNAL 156T  
 CMR GRANDVIEW MISS 1236 60S

CE	BW	WW	YW	MILK
+1.0	+3.4	+51	+86	+24

★ Consigned by Langley Farms, LLC.  
 ★ This is a well balanced, high maternal, herd sire ready for lots of cows. He will hold his condition and sire easy doing cattle. His dam is a herd bull maker and a sire becoming sought after female maker. Can't miss.

**205 CN TRUST SLASH 103D**  
 Calved: 01/03/2016 Bull 43679518 Tattoo: CN11

KCF BENNETT 3008 M326 RRH MR FELT 3008  
 NJW 735 M326 TRUST 100W ET KCF MISS 459 F284  
 P43302897 NJW P606 72N DAYDREAM 73S PW VICTOR BOOMER P606  
 NJW 94J DEW 72N

MARB	+0.06
REA	+0.84
FAT	-0.040

CRR ABOUT TIME 743 THM DURANGO 4037  
 CPH MS BEAUTY TIME A301 CRR D03 CASSIE 206  
 P43343695 CPH MS LADY DOMINO R413 X030 KCF BENNETT 774 R413  
 CPH LADY DOMINO 171 T06

CE	BW	WW	YW	MILK
+2.0	+2.7	+58	+97	+32

★ Consigned by CN Cattle  
 ★ Need a Herd Bull?? This one's got a whole lot of good! A big stout Trust son that will put pounds on calves and add some look to make those fancy heifer calves everyone likes. Short-marked with great eye pigment, this stout Horned Hereford will work for both the registered or commercial breeder.



**LOT 204**



**LOT 206**

**204 BPR DOMINO 5040**  
 Calved: 12/10/2015 Bull 43662684 Tattoo: 5040

DH DOMINO 831 DH DOMINO 302  
 DH MS ADVANCE 1003  
 DH L1 DOMINO 430  
 DH DOMINETTE 4139

MARB	+0.06
REA	+0.16
FAT	-0.001

CRC DOMINO 06060 CRC DOMINO 4734  
 CRC LADY STANWAY 11184 CRC GRATIA 5043  
 43275595 CRC LADY STANWAY 09116 KH L1 DOMINO 3512  
 CRC LADY STANWAY 4307

CE	BW	WW	YW	MILK
-1.6	+3.8	+44	+81	+17

★ Consigned by Big Pine Ranch  
 ★ Red Necked google eyed and well balanced. His sire DH Domino 224Z has been an outstanding herd sire.

**206 HAF 1301 JACE D156 ET**  
 Calved: 01/10/2016 Bull 43834670 Tattoo: D156

CRR ABOUT TIME 743 THM DURANGO 4037  
 RF ENDURANCE 1301 ET CRR D03 CASSIE 206  
 P43208276 RF GOLDOCKS 6024 HH MISS ADVANCE 4005P

MARB	-0.03
REA	+0.59
FAT	-0.021

BR LANSING 3060 BR MSU LANSING 68J  
 CSF BR GOLDRIL 7902 ET BR L1 DOMINETTE 7022  
 42922154 BR GOLDRIL 3029 ET C-S PURE GOLD 98170  
 MSU BR MS KEYNOTE 62H

CE	BW	WW	YW	MILK
-2.0	+4.4	+58	+92	+26

★ Consigned by Hidden Acres Farm  
 ★ This big guy will make a lot of dollars added to every calf crop he produces! His dam is one of the highest dollar producing females around. Anyone wanting the right kind of Horned Hereford bulls to add profits to their program here he is.

# HEREFORDS



**LOT 208**



**LOT 209**



**LOT 210**

## 207 BPR DOMINO 6001

Calved: 01/30/2016 Bull 43697914 Tattoo: 6001

CL 1 DOMINO 988W  
DH DOMINO 142Y  
43308139 DH MISS ADVANCE 7179

GRANDVIEW CMR HAWK L1 ADV 918X  
GV CMR L834 MS 918X Z140  
43299659 LPH MCKAYLA 0030 L834

CL 1 DOMINO 637S 1ET  
CL 1 DOMINETTE 3174N  
DH ADVANCE 1008 1ET  
DH MISS ADVANCE 2136

HH ADVANCE 7034T ET  
HH MISS ADVANCE 6083S  
RW LPH TOTAL PACKAGE 19D 0030  
GRANDVIEW VICTORIA 33D K65

MARB
+0.09
REA
0.19
FAT
+0.009

- ★ Consigned by Big Pine Ranch
- ★ Red Necked well balanced son of DH Domino 142Y. Dam is Grandview Hawk 918X daughter.

CE	BW	WW	YW	MILK
+1.9	+3.1	+46	+77	+29

## 208 KRM 140 BEAU 4248 D42 ET

Calved: 02/08/2016 Bull P43677993 Tattoo: KRMD42

NJW 73S M326 TRUST 100W ET  
C ETF WILDCAT 4248 ET  
P43487262 RPH MAIDEN 95T

SHF WYATT P20 W193  
WALKER MISS W193 W19 140  
P43180692 SNOWSHOE P606 PERFECT MISS W19

KCF BENNETT 3008 M326  
NJW P606 72N DAYDREAM 73S  
SHF PHOENIX M33 P68  
C MS GAME PLAN 5161

SHF PROGRESS P20  
SHF MISS M326 T43 ET  
PW VICTOR BOOMER P606  
KFF PERFECT MISS VIC L205

MARB
+0.24
REA
+0.51
FAT
-0.010

- ★ Consigned by McGuffee Polled Herefords

- ★ D42 is a full brother to D51 in this sale and another bull we used on heifers in our own herd. Note the length of this goggled eyed, conservatively marked son of Wildcat. Another heifer friendly bull that will add pounds that you will certainly want to keep his daughters. BW 79 WW 708 YW 1150

CE	BW	WW	YW	MILK
+0.9	+2.7	+51	+81	+31

## 209 KRM 140 SIR WILDCAT D51ET

Calved: 02/10/2016 Bull P43838350 Tattoo: KRMD51

NJW 73S M326 TRUST 100W ET  
C ETF WILDCAT 4248 ET  
P43487262 RPH MAIDEN 95T

SHF WYATT P20 W193  
WALKER MISS W193 W19 140  
P43180692 SNOWSHOE P606 PERFECT MISS W19

KCF BENNETT 3008 M326  
NJW P606 72N DAYDREAM 73S  
SHF PHOENIX M33 P68  
C MS GAME PLAN 5161

SHF PROGRESS P20  
SHF MISS M326 T43 ET  
PW VICTOR BOOMER P606  
KFF PERFECT MISS VIC L205

MARB
+0.24
REA
+0.51
FAT
-0.010

- ★ Consigned by McGuffee Polled Herefords

- ★ D51 is a big stout son of Ft. Worth National Show Champion Wildcat and his dam is one if the most beautiful, perfect uddered cows in the breed. We thought highly enough of this young stud tht we used him on our own registered heifers. LOW birth-HIGH growth and excellent maternal genetics all in one package. BW 85 WW 680 YW 1175

CE	BW	WW	YW	MILK
+0.9	+2.7	+51	+81	+31

## 210 THC 1595 COUNTRY HOME 989 D001

Calved: 03/14/2016 Bull P43747082 Tattoo: D001

NJW 73S W18 HOMETOWN 10Y ET  
WF HAF HOME PLATE T137 1595 ET  
P43476610 GO MS PJ EXCEL T137

H W4 PURE COUNTRY 0109  
WF 0109 COUNTRYGIRL 989 1586ET  
43483454 KJ 750P PURE PROGRESS 989W ET

ETSHF WONDER M326 W18 ET  
NJW P606 72N DAYDREAM 73S  
GO L18 EXCEL N40  
GO MS 205 EXCEL M72

GOLDEN OAK OUTCROSS 18U  
HH MISS ADVANCE 316N 1ET  
SHF PROGRESS P20  
KJ 520E PURE VICKIE 750P ET

MARB
+0.11
REA
+0.49
FAT
-0.007

- ★ Consigned by Triple H Cattle
- ★ A good long Hometown

- grandson out of a beautifully uddered and teated Pure country female that is one of our top cows. He is dark red and conservatively marked with good eye pigment. This ole boy is as gentle as they come, halter broke and has a DNA profile already done. Heifer friendly bull ready to do a lot of work.

CE	BW	WW	YW	MILK
+1.1	+4.2	+54	+88	+30



# HEREFORDS

**211 BPR ADVANCE 6015 ET**  
 Calved: 03/17/2016 Bull 43780474 Tattoo: 6015

L1 DOMINO 03571  
**HH ADVANCE 8050U ET**  
 42897061 HH MISS ADVANCE 365N

L1 DOMINO 01384  
 L1 DOMINETTE 00532  
 HH ADVANCE 0024K  
 HH MISS ADVANCE 103L

DH L1 DOMINO 207A  
**DH DOMINETTE 4183**  
 42565169 DH MS ADVANCE 1001 1ET

HH ADVANCE 767G 1ET  
 CL 1 DOMINETTE 6173F  
 HH ADVANCE 8093H  
 LG MISS RED 210

CE	BW	WW	YW	MILK
+2.5	+3.1	+55	+82	+28

MARB
+0.03
REA
+0.16
FAT
-0.001

- ★ Consigned by Big Pine Ranch
- ★ The best in line 1 genetics with this well marked stout son of HH Advance 8050.



**LOT 212**

**212 DJJ 719T ALL ABOUT VICTOR 603**  
 Calved: 04/03/2016 Bull 43723711 Tattoo: 603

DRF JWR PRINCE VICTOR 711  
**TH 122 711 VICTOR 719T**  
 P42800895 KBCR 19D DOMINETTE 122

HRP THM VICTOR 109W 9329  
 RHF 964 VICTRA 4057  
 NUW 1Y WRANGLER 19D  
 KBCR DOMINETTE 9112

SHF PROGRESS P20  
**DJJ P20 UGLY MOMMA 111**  
 43259544 DJJ ROBINHOOD 52F 9003

FELTONS LEGEND 242  
 SHF INTRSTATE D03 G06 ET  
 HR ROBIN HOOD 52F  
 EE MS 029 L1 468

CE	BW	WW	YW	MILK
+7.2	-0.7	+48	+69	+27

MARB
+0.14
REA
+0.13
FAT
-0.006

- ★ Consigned by D and Double J Farms
- ★ Looking for a great bull for heifers so you can get a good night's sleep? This is your guy! He is short marked, good pigment, long and smooth made. Notice the -0.7 he possesses for birth wt. on his EPD's. He also has the added bonus of great maternal numbers! BW 70 lbs WW 602 lbs.



**LOT 213**

**213 DJJ 743 RIGHT ON TIME 604**  
 Calved: 04/04/2016 Bull P43723707 Tattoo: 604

THM DURANGO 4037  
**CRR ABOUT TIME 743**  
 P42797564 CRR D03 CASSIE 206

CS BOOMER 29F  
 THM 7085 VICTRA 9036  
 SHF INTERSTATE 20X D03  
 CRR 475E CASSIE 838

GRANDVIEW CMR NO WORRIES 9064  
**GV CMR 63 MISS 9064 A318**  
 P43381815 4C 2032 MISS RUSTY 63

ETALH 034 PLATO DOM 0424  
 CMR MISS P606 223R  
 AB DAYTONA 6008 2032 ET  
 MHF VICTRA 9329 293

CE	BW	WW	YW	MILK
+2.9	+2.3	+53	+82	+25

MARB
+0.10
REA
+0.55
FAT
-0.026

- ★ Consigned by D and Double J Farms
- ★ Right on Time is a very attractive son of the 2009 Denver Supreme Champion CRR About Time 743. He has a very moderate birth weight and should be suitable for heifers with a real good EPD profile. BW 75 lbs. WW 662 lbs.



**LOT 214**

**214 PR DALLAS D12**  
 Calved: 05/01/2016 Bull 43750343 Tattoo: PRD12

KAGS SCHOLARSHIP S44 ET  
**PR SHOWOUT Y677**  
 43267067 P.R. 03P MARY S37

C-S PURE GOLD 98170  
 KAGS MISS CINDERELLA M6  
 PR BNH PUBLISHER 03P  
 PR MS LADY BOOMER 119N

WALKER JWR JH P70 DALLAS 60C 272  
**WVPH 272 SAMATHA 752 X021**  
 P43151502 WPHF VICTORIA 238 752

RU COLONEL 60C  
 CES VICKY 776 P70  
 JMS VICTOR 579 238  
 JLH VICTORIA 44B D506

CE	BW	WW	YW	MILK
-0.4	+4.6	+53	+81	+17

MARB
-0.05
REA
+0.53
FAT
-0.014

- ★ Consigned by Punkin Ridge Farm
- ★ Dallas is a rugged made bull with a good top line and plenty of natural thickness to go along with it. He is short marked and has a desirable amount of pigment around the eyes. This bull traces back to the famous C-S Pure Gold 98170 on the top side. He also carries a Dam of Distinction on both sides of the pedigree. Dallas's dam is a heavy milker and easy keeper. She goes back to the great CES Vicky 776 P70. Actual bwt. 81 lbs.

# HEREFORDS

## 215 BL TIFFANY 99U Y67

Calved: 12/19/2011 Cow P43269414 Tattoo: BLY67

REMITALL SUPER DUTY 42S  
REMITALL INTEGRITY 99U  
P42964036 REMITALL MARVEL 105N

PW VICTOR BOOMER P606  
BL D27 TIFFANY P606 R34 ET  
P42664829 BL TIFFANY X147 D27

REMITALL PATRIOT ET 13P  
REMITALL RITA 91H  
REMITALL ONLINE 122L  
REMITALL MARVEL 202J  
REMITALL BOOMER 46B  
PW VICTORIA 964 8114  
JR BIG T IMPACT X147  
RHF 2105 VICTRA 6100

MARB
-0.04
REA
+0.20
FAT
+0.019

CE	BW	WW	YW	MILK
-4.7	+5.9	+46	+75	+21

- ★ Consigned by MG/4M Farms
- ★ Red eyed, maternal grandsire is P606. She is bred to a horned herd sire we acquired this past year. Four L Harland Too (43474124) pasture exposed 2/1/17-4/15/17



LOT 216

## 216 TRM 7221 SHOCKING 2129

Calved: 09/30/2012 Cow P43352220 Tattoo: 2129

STAR BRIGHT FUTURE 533P ET  
STAR TCF SHOCK & AWE 158W ET  
P42971547 MSU APOLLONIA 10M

RRO TRM TA-DAH-BOOM 4267  
TRM BOOMITA 7221  
P42869972 TRM 12H 7014 0163

REMITALL ONLINE 122L  
RB L1 DOMINETTE 8116  
SHF INTERSTATE 20X D03  
APOLLONIA OF BAR B 748  
CS BOOMER 29F  
TRM 520E THORA 2262 ET  
TRM MR VIC 5076 7014  
BPM MS 9172 MS 25C 12H

MARB
-0.14
REA
+0.41
FAT
-0.008

CE	BW	WW	YW	MILK
-9.0	+7.2	+55	+89	+22

- ★ Consigned by Chelsie Dobbins Lyles
- ★ Daughter of two-time Denver champion Bull, Shock and Awe. Heifer calf at side, DOB 9/4/17, sired by 2015 Denver Supreme Champion, CHAC Mason 2214.



LOT 217

## 217 PERKS 46T BAILOUTS GAL 3022

Calved: 02/05/2013 Cow 43406507 Tattoo: 3022

TH SHR 605 57G BISMARCK 243R ET  
TH 75J 243R BAILOUT 144U ET  
P42936652 KB 615C NICKY 75J

RU 20X BOULDER 57G  
YY 125Y PRIMROSE 605F  
SQUARE-D FULLBACK 615C  
KILMORE 359S NICKY 713D

LCC COLONEL 413 ET  
KPY 413 YAMIKO 46T  
P42805966 C&L KJ 122L LENA 646N ET

TH 908 57G GAVEL 32M ET  
MSU TCF KEY VICKY A6 83K  
REMITALL ONLINE 122L  
KFF PERFECT MISS

MARB
-0.07
REA
+0.50
FAT
-0.001

CE	BW	WW	YW	MILK
+2.1	+2.1	+48	+87	+21

- ★ Consigned by Dry Creek Farms
- ★ Direct daughter of bailout 144U. 3022 speaks for herself! Don't miss this young cow just coming into her prime.
- ★ AI: 8-18-2017 to NJW 73s w18 HOMETOWN 10Y ET
- ★ PE: 9-1-2017 - 11-25-2017 to LPH CHIVES 105T Z388
- ★ Bull calf at side born 6/27/17 sired by: LPH Chives 105T Z388
- ★ DCF 3022 TISH 713E- Reg: (P43824735)

## 218 DKM 1113 MS KATHRYN STRONG 337

Calved: 02/11/2013 Cow P43409125 Tattoo: DKM337

CMR GVP MR MATERNAL 156T  
GV CMR STRONG 156T Y449 ET  
P43215023 WSF ONLINE VICTORIA 351 ET

PW VICTOR BOOMER P606  
JG WCN VICTRA 17 2103  
REMITALL ONLINE 122L  
WSF VICTOR LADY 869

TH 65R 45P TANK 48W  
DKM MISS DANIKA 48W 1113  
P43169987 DKM MISS SEEKER 908

NJW FHF 9710 TANK 45P  
TH 120L 1H VICKI 65R  
SHF RADAR M326 R125  
TOF 9146 OLYMPIA 262L 5235 ET

MARB
+0.15
REA
+0.47
FAT
+0.023

CE	BW	WW	YW	MILK
-1.9	+4.1	+63	+91	+27

- ★ Consigned by MG/4M Farms
- ★ Study this pedigree, very maternally bred cow, double bred P606. She is bred to the 2016 MS State Fair Supreme Champion Hereford Bull (43613589) pasture exposed 2/15/17-5/1/2017. Progeny WW ratio @ 102.

## 219 4M BEEF LADY 543

Calved: 12/20/2014 Cow P43583901 Tattoo: 543

WHITEHAWK 4R REVOLUTION 2328  
WHITEHAWK 2328 BEEFMAKER 202Y  
P43233997 WALKER PRM MISS R117 808 980

MSU TCF REVOLUTION 4R  
R MISS ADVANCE 406  
SHF RIB EYE M326 R117  
LPH MISS DOM F243 L808

UPS DOMINO 3027  
JP DOMINO 303  
43389196 PK L1 DOMINETTE 4806

CL 1 DOMINO 9126J 1ET  
UPS MISS DIAMOND 1353  
PK L1 DOMINO 1906  
JA L1 DOMINETTE 2702M

MARB
+0.21
REA
+0.46
FAT
-0.020

CE	BW	WW	YW	MILK
+4.8	+1.9	+56	+91	+31

- ★ Consigned by MG/4M Farms
- ★ Highly maternal bred with Revolution 4R, Ribeye 117 and 3027 all in her pedigree. Pasture exposed to a high performing Trust 100W son. (43388399) 2/1/17-4/15/17



Brought to you by your  
Mississippi Kubota dealers.



# HEREFORDS

## 220 PR MISS DUTCHESS C2

Calved: 03/02/2015

Cow P43634783

Tattoo: PRC2

SB STAR HOLLYWOOD 103N ET  
CT PR HUSKER 35R  
P42636499 CT MISS FORTUNE 9549

ELM-LODGE HOLLYWOOD 14H  
4DF 220W LUXURY 110B  
WTK 119A FORTUNE 73C  
MISS MAJESTAS 9064

MARB
-0.06
REA
+0.12
FAT
-0.012

CT PR PRODUCER 8N  
P.R. MS PRODUCER T101  
P42805375 MRF VICTORIA 8H M20

CT FARMER 114L  
CT MISS LACY 79K  
MRF VICTOR 612 8H  
PAF VICTORIA E37 442

CE	BW	WW	YW	MILK
+0.2	+3.5	+31	+59	+21

- ★ Consigned by Punkin Ridge Farm
- ★ Here is a first calving heifer that is doing a good job. This female has a desirable amount of depth and length of body. She has a level and short quartered bag with plenty of milk. I believe she is going to turn into a good brood cow. She is sired by our senior herd sire that we purchased from Tegmeir Polled Herefords in Nebraska. He sires stout and functional bulls. His females are good milkers and easy keepers. Dutchess's dam has done a good job for us and traces back to the CT Farmer 114L bull that was named Champion at the Western Nugget. This young female currently has a bull calf by her side that was born on 9-3-17. Which is sired by one of our junior herd sires, Southern Ribeye 479. That we purchased from Southern Cattle Company in Florida.



LOT 222 SIRE



LOT 222 DAM



LOT 220

## 221 MMM 63R MS FANCY PANTS 131

Calved: 01/06/2015

Cow P43548660

Tattoo: 3M131

HAROLDSON'S WLL ANCHOR 4T  
WSF GV ANCOR 118  
P43220292 WSF GRANDVIEW LADY 6122

REMITALL GOVERNOR 236G  
HAROLDSON'S 37H MIRA ET 62K  
WSF MC DATELINE 489 ET  
WSF TINAS ONLINE 368

CMR GENERAL F243 360N  
CMR 360N VICKY 63R  
JG WCN VICTRA 17 2103

OR DOM 549 F243  
GV P183 NICOLE 9113  
MHF VICTOR R125 17  
MHF MS VIC A51 567

MARB
-0.01
REA
+0.33
FAT
-0.003

CE	BW	WW	YW	MILK
-2.9	+7.0	+57	+92	+21

- ★ Consigned by Bayou Pierre Farm
- ★ This is a long bodied, clean fronted and neat uddered cow. Her maternal granddam is the dam of CMR GVP Mr Maternal 156T, whose daughters are highly sought after. Her dam is recognized as a Dam of Distinction by the American Hereford Association and still in production at age 12. Pasture exposed from March 15 thru May 20 to BPF 633 Victor 1323. Pasture exposed June 20 thru August 20 to RCR Advance Patriot 09163 ET.

## 222 EMBRYO LOT

NJW 73S M326 TRUST 100W ET  
NJW 78P TWENTYTWELVE 190Z ET  
43330597 NJW BW LADYSPORT DEW 78P ET

KCF BENNETT 3008 M326  
NJW P606 72N DAYDREAM 73S  
RU 20X BOULDER 57G  
SADDLE VLY LADYSPORT 120

SHF RIB EYE M326 R117  
BOYD HOLLY 901  
43050753 SSF P606 MS VICTOR 803

KCF BENNETT 3008 M326  
HVH MISS HUDSON 83K 8M  
PW VICTOR BOOMER P606  
MPH LADY COON EYES C330

- ★ Consigned by Southern Cattle Company
- ★ 3 Eggs - Guarantee 1 Pregnancy

## 223 EMBRYO LOT

NJW 73S W18 HOMETOWN 10Y ET  
CHURCHILL PILGRIM 632D ET  
43703019 CHURCHILL LADY 002X ET

SHF WONDER M326 W18 ET  
NJW P606 72N DAYDREAM 73S  
GOLDEN OAK OUTCROSS 18U  
CHURCHILL LADY 600S ET

CMR ILR DOMINO 86P  
GRANDVIEW CMR 86P GAL Y310  
43206842 STAR P606 LIBERTY GAL 203R ET

CJH L1 DOMINO 552  
ILR MISS VINDY 32D  
PW VICTOR BOOMER P606  
STAR LIBERTY 44E

- ★ Consigned by Langley Farms, LLC.
- ★ 3 Eggs - Guarantee 1 Pregnancy
- ★ It won't take long if you do your homework to realize this breeding could be a great one. Y310 might be the perfect Hereford cow, Y310 was a donor at CMR and became the lead donor at Langley Polled Herefords. This mating could be an awesome combo. Will produce power and phenotype.

# RED ANGUS

## 300 1RKR 324

Calved: 9/30/15

BULL 3531343

Tattoo: 324

BROWN PARAMOUNT X7879  
BROWN NICE AND EASY Z7335  
1550614 BROWN MS REVELATION U7792

BECKTON NEBULA P P707  
BROWN MS DESTINATION T7664  
BROWN REVELATION P7021  
BROWN MS ABBY P7944

MARB
0.76
REA
0.1
FAT
0.02

XFACTOR  
DJH GRAND LADY Z04  
1521583 DJH GRAND LADY 9005

BJR MONU 4X-303  
SRR FLO MARIE 151 185  
LCHMN GOLD ROBBER 1909E  
BHC GRAND LADY

CE	BW	WW	YW	MILK
8	-4.4	55	88	24

- ★ Owned by Ponderosa Farms
- ★ This is the combination bull of our consignment. He puts calving ease, power and look into one smooth package. Calving ease approved.



LOT 300

## 301 1RKR 328

Calved: 10/10/15

3531347

Tattoo: 328

BROWN PARAMOUNT X7879  
BROWN NICE AND EASY Z7335  
1550614 BROWN MS REVELATION U7792

BECKTON NEBULA P P707  
BROWN MS DESTINATION T7664  
BROWN REVELATION P7021  
BROWN MS ABBY P7944

MARB
0.73
REA
0.00
FAT
0.01

XFACTOR  
DJH LUCILLE Z15  
1521571 DJH LUCIA 501

BJR MONU 4X-303  
SRR FLO MARIE 151 185  
LCC VAQUERO 1412J  
PSR LUCY 809

CE	BW	WW	YW	MILK
7	-3.2	63	104	17

- ★ Owned by Ponderosa Farms
- ★ Brown Nice and Easy son. This larger framed, longer bodied bull will add pounds to your future calf crops. Calving ease approved.



LOT 301

## 302 PF CONQUEST 333

Calved: 10/22/15

BULL 3531369

Tattoo: 333

BECKTON JULIAN GG B571  
HXC CONQUEST 4405P  
975924 HXC ELLIE MAY MA638

BKT JULIAN 7526 G  
BKT MARTA 9A13 JL  
BFCK CHEROKEE CNYN 4912  
HXC 529E

MARB
0.47
REA
0.06
FAT
-0.00

TR TRIN2 N192 W966  
QUEEN BEA  
1527759 KS COPPER LINE 1984

MR TK CHEROKEE 9088 S621  
JEFFRIES N192  
PIE ATLANTIC 4130  
KS COPPER LINE 1885

CE	BW	WW	YW	MILK
3	-0.4	63	96	17

- ★ Owned by Ponderosa Farms
- ★ High performing, eye appealing son of Conquest that is sure to put more performance and maternal strength in your herd. This bull has a super phenotype. Calving ease approved



LOT 302

## 303 PF CONQUEST 334

Calved: 10/28/15

BULL 3531354

Tattoo: 334

BECKTON JULIAN GG B571  
HXC CONQUEST 4405P  
975924 HXC ELLIE MAY MA638

BKT JULIAN 7526 G  
BKT MARTA 9A13 JL  
BFCK CHEROKEE CNYN 4912  
HXC 529E

MARB
0.46
REA
0.05
FAT
0.01

OLC CHATEAU M334  
KS LEROYCE 1990  
1303160 KS LEROYCE 1669

GLACIER CHATEAU 744  
OLC AYR K417  
BLUE RIDGE OVERLOAD 825  
KS LEROYCE 1260

CE	BW	WW	YW	MILK
9	-5	55	87	24

- ★ Owned by Ponderosa Farms
- ★ Conquest son. Conquest raised the bar in the Red Angus breed for calving ease/performance combination. This moderate framed, long bodied stud should do the same for your calf crop. Calving ease approved.



LOT 303

## 304 HW PASSWORD 4484

Calved: 12/11/14

BULL 3467675

Tattoo: 484

RED SSS OLY 554T  
VGW PASSWORD 170  
1444896 VGW BO-YOGO 0876

RED CROWFOOT OLE'S OSCAR  
RED SSS GOLD EDGE 77R  
LSF BREAKOUT 4081P  
VGW PAT-YOGO 0632

MARB
0.56
REA
0.1
FAT
0.04

HW HEAVEN SAKE 2993  
HW DINA 3393  
1157695 HW DINA 3033

LCHMN HEVN'S SAKE 1002F  
LMAN ABIGAIL B1174  
LCC CHECK OUT A703L  
TW DINA 2205

CE	BW	WW	YW	MILK
7	-3.9	58	99	19

- ★ Owned by GLB Farms
- ★ We specifically used this sire as a cleanup bull on a small group of heifers after AI. This bull is proven calving ease, good moderate numbers and his uniformity maternal input is an advantage. He also has a desirable pedigree and disposition. You can rest easy at night and produce a good cow herd.



# RED ANGUS



**LOT 305**



**LOT 308**

**305 DAMAR MINI'S BABY Z076**  
 Calved: 2/8/12 COW 1526468 Tattoo: Z076

RED CROWFOOT OLE'S OSCAR  
 C-BAR ANTICIPATION 101W  
 1361141 BROWN MS ABIGRADE L7730

MESSMER PACKER S008  
 DAMAR MINI MOO W956  
 1425615 LCC LUCY MA961

MLK CRK CUB 722  
 RED CROWFOOT OMEGA 9179J  
 GLACIER LOGAN 210  
 LCHMN ABIGAIL E1013

MESSMER JOSHUA 019P  
 MESSMER MILLIE 124P  
 BECKTON LANCER F442 T  
 LCC LUCY K1008

MARB	0.71
REA	0.20
FAT	-0.00

CE	BW	WW	YW	MILK
4	-1.3	65	97	19

★ Owned by Blackjack Cattle Co.  
 ★ Here is one to find on sale day!  
 Z076 will compliment any programs donor pen. Granddaughter of Abigrace L7730, this super feminine, deep bodied brood cow is the total package. Her 2017 bull calf by Remington Lock and Load will be a future hersire for BJC. AI'd on 5/7 to Andras New Direction R240 and pasture exposed 5/9-5/20 to Mr JRW Top Grade A3 and BJC Direct Link C518 from 5/20-6/14. Examined safe, too close to call, most likely AI. Seller retains 1 future flush at sellers expense and buyers convenience.

**306 LS 319D**  
 Calved: 12/7/12 COW 1606034 Tattoo: 319D

5L CHEROKEE HOBO 07-6055  
 LS 825 HOBO  
 1246797 LS DUDLEY 340

LEACHMAN ROBIN 1360F  
 LS ROBIN 210  
 859357 ANGELS 757

SUNR GRAND CHEROKEE 909N  
 5L COUNTESS 15-07  
 LS 067  
 LS 156

LMAN ROBIN HOOD 1174B  
 RED COUNTESS 3119  
 LCHMN RUN BETTER 1072C  
 ANGELS 141

MARB	0.29
REA	-0.05
FAT	-0.01

CE	BW	WW	YW	MILK
3	0.3	59	86	26

★ Owned by Blackjack Cattle Co.  
 ★ 319D is one of the cows that catches your attention from across the pasture! This granddaughter of 5L Cherokee Hobo is long, straight lined and very attractive. This very feminine and beautiful uddered cow is sure to catch your eye on sale day. Her 2017 heifer calf also sells and we have no doubt that you will be impressed by what she has done! PE 4/15-8/1 to WCR Cadillac 5075C, examined safe.

**307 DPC HEATHER A905**  
 Calved: 4/1/13 COW 1647777 Tattoo: A905

BECKTON NEBULA P P707  
 HXC 0025X  
 1378538 HXC 845U

SCHULER GOLD MEDAL 6618S  
 905 PTCC  
 1333178 HUST LA DOC 1416

BECKTON NEBULA M045  
 BECKTON LANA M809 EP  
 HXC MAGNUM 4464P  
 HXC BRIGHT 053K

SCHULER GOLD MEDAL 4601P  
 SOR KARVI LAN 4401P  
 HUST CHIEFDOM 3109  
 HUST LA DOC LM 5708

MARB	0.44
REA	0.07
FAT	-0.02

CE	BW	WW	YW	MILK
9	-3.9	47	73	16

★ Owned by Blackjack Cattle Co.  
 ★ Heather A905 is a very long, strong cow that is large framed with tons of power. In 2016 we used her in our SimAngus program and her 2017 bull calf was no disappointment. Be sure to check her out on sale day. PE 4/15-6/14 to BJC Direct Link C518, examined safe.

**308 RLL ROBIN BERRY ET 514**  
 Calved: 3/2/15 COW 1747824 Tattoo: 514

RED FINE LINE MULBERRY 26P  
 JKC HUCKLEBERRY 701  
 1160559 LRA MISS NONE BET F647

LCHMN GRANDCANYON 1244G  
 WHITESTONE ROBIN T095  
 939068 GSZ MS ROBIN 138

RED COMPASS MULBERRY 449M  
 RED DUS FAYETTE 8G  
 LCHMN WIDE LOAD 1061C  
 SODAK EMMA 2111

BUF CRK CHF 824-1658  
 KRN REBA'S ROBIN  
 RED CEDAR MONU 2X 724  
 DMS MS T FORTUNE 1010

MARB	0.22
REA	-0.08
FAT	0.01

CE	BW	WW	YW	MILK
	0.2	56	84	22

★ Owned by Ladner Livestock  
 ★ What a cow! We brought our very best to the Inaugural MS Beef Expo. She has been a standout and a beauty since birth. Most people go searching for a prospect, but this lady has already proven herself numerous times in the showing, as she was named Reserve Champion at both the 2015 State Fair and 2016 Dixie Nationals, along with numerous Grands and Supremes at County and Jackpot shows. Her dam was the 2004 National Champion in Louisville. We thought enough of this heifer that we went ahead and flushed her before breeding her to calve. She is long as a train, big boned and has a beautiful udder. She is due to calve October 6th to Red Lazy MC Detour. You will not be able to overlook this one at the Expo, she is an eye catcher and will already have a big ticket at side. AI bred to Red Lazy MC Detour on Dec. 26, 2016. Heifer calf Born Oct. 6, 2017.

**309 SF 204**  
 Calved: 11-02-2015 COW 3528205 Tattoo: 204

MESSMER PACKER S008  
 LCF Packer 109Z  
 1521898 LCF MS LOGAN 525U

REMINGTON SHARP SHOOTER 650  
 REMINGTON 416  
 1163299 REMINGTON KRISTEN 284

MESSMER JOSHUA 019P  
 MESSMER MILLIE 124P  
 LCF SALVADOR 5504S  
 BROWN MS LOGAN L7742

LCHMN SHARPSHOOTER 1369  
 ECM 616  
 JEFFRIES 103M  
 DD KRISTEN

MARB	0.47
REA	0.09
FAT	-0.00

CE	BW	WW	YW	MILK
5	-1.9	55	82	23

★ Owned by Sanford Farms  
 ★ You will like the looks and numbers of this female. She boasts a top 25% in 11 individual traits. AI bred to Profitbuilder #1683223 on April 26, 2017. Due Feb. 1, 2018. PE to ORT Trooper 570 from 5/11-6/22/17. Preg checked safe to AI.

**310 SF4S 61**  
 Calved: 02-01-2016 COW 3516512 Tattoo: 61

LCS X2  
 BROWN BETTER ANSWER Z7257  
 1550475 BROWN MS MONU P7930

THIS R84 OF 165 JULIAN  
 SF4S 316  
 1671751 REMINGTON 424

S A V FINAL ANSWER 0035  
 BDEE MISS PAGE 748  
 BJR MONU 4X-303  
 RABS MS VICILA H7552

BECKTON LANCER F442 T  
 FEDDES BLOCKANA 165  
 REMINGTON FBK BUD 577  
 REMINGTON HEDDA 209

MARB	0.32
REA	0.14
FAT	-0.00

CE	BW	WW	YW	MILK
10	-3.3	48	77	20

★ Owned by Little Fox Farm  
 ★ This moderate framed female has been developed on grass, so she will not miss a beat when ready to go out and make a living. She is 5 months bred to LCF Thunder 180Z (#1521908), and will calve as a true 2 year old in February 2018.

# RED ANGUS

## 311 MITC 1702

Calved: 3/1/17

COW 3754915

Tattoo: 1702

SLGN 1143Y  
BFRA YOSEMITE 1507  
1734971 MAJESTIC SERABELLE A18

RED SIX MILE SAKIC 832S  
SAKIC STAR  
1679384 JECA GOLD STAR

RED LAZY MC COWBOY CUT 26U  
MEADO-WEST PERSUASION  
FEDDES BIG SKY R9  
MAJESTIC SERABELLE X31  
RED SIX MILE AVIATOR 217P  
RED SIX MILE SIERA 257P  
LCHMN GOLD ROBBER 1909E  
TENN SILVER STAR

MARB
0.22
REA
0.06
FAT
-0.02

CE	BW	WW	YW	MILK
0	1.2	66	98	22

- ★ Consigned by Jessica Mitchell
- ★ The Mitchell Family is offering two (2) March born, SLGN Yosemite 1143Y granddaughters. Both of these heifers will be halter broke and gentle. You will like the maternal and fleshing ability bred into these heifers.

## 312 ELEVEN POINT LAKOTA E5

Calved: 3/3/17

COW 3734989

Tattoo: E5

RED SOO LINE POWER EYE 161X  
J6 BLAIRS POWER EYE 610B  
1729893 RED BRYLOR BONITA 205T

MF STERLING SILVER 8153  
MF LAKOTA 3931  
1610542 TFCC LAKOTA 46W

RED COCKBURN RIBEYE 308U  
RED TR LYNN 301R  
RED FINE LINE MULBERRY 26P  
RED BRYLOR BONITA 66K

MARB
0.12
REA
-0.02
FAT
-0.01

CE	BW	WW	YW	MILK
0	-0.2	63	99	8

- ★ Owned by Chad Chester
- ★ A nice March show heifer prospect out of our MF Lakota 3931 cow and J6 Blair's Power Eye 610B Bull. This little heifer is still green in her condition, but all the pieces of a good one are here. She will be good for any age showman, very gentle.

## 313 MITC GINGER 1705

Calved: 3/16/17

COW 3754885

Tattoo: 1705

SLGN 1143Y  
BFRA YOSEMITE 1507  
1734971 MAJESTIC SERABELLE A18

WARR PLAIN GOOD 860  
WARR GINGER 1140  
1433999 WARR LASSIE 424

RED LAZY MC COWBOY CUT 26U  
MEADO-WEST PERSUASION  
FEDDES BIG SKY R9  
MAJESTIC SERABELLE X31  
WARR PLAIN HOSS 672  
WARR DORY 659  
WARR CANYON HOSS 409  
WARR LASSIE 424

MARB
0.31
REA
0.04
FAT
-0.02

CE	BW	WW	YW	MILK
1	0.9	64	98	23

- ★ Consigned by Jessica Mitchell
- ★ The Mitchell Family is offering two (2) March born, SLGN Yosemite 1143Y granddaughters. Both of these heifers will be halter broke and gentle. You will like the maternal and fleshing ability bred into these heifers.

## 314 BJC MISS CADILLAC E7319

Calved: 3/19/17

COW 3754477

Tattoo: E7319

WCAT CADILLAC 900Z  
WCR CADILLAC 5075C  
1742603 RED GOLD-BAR BERRY CH 111P

LS 825 HOBO  
LS 319D  
1606034 LS ROBIN 210

NBAR HAMLEY S913  
SRN MISS MIMI 5036  
LCC CHEYENNE B221L  
RED R & M 107K BAY BERRY 30M  
5L CHEROKEE HOBO 07-6055  
LS DUDLEY 340  
LEACHMAN ROBIN 1360F  
ANGELS 757

MARB
0.37
REA
-0.11
FAT
-0.00

CE	BW	WW	YW	MILK
3	-0.1	63	90	18

- ★ Consigned by Blackjack Cattle Co.
- ★ This one was hard to part with. E7319 is one of our favorites from 2017. Sired by WCR Cadillac 5075C, she is long, correct and fancy! Halter broke and ready for competition, so juniors pay attention!

## 315 BJC LADY CADILLAC E7136

Calved: 5/3/17

COW 3754469

Tattoo: E7136

WCAT CADILLAC 900Z  
WCR CADILLAC 5075C  
1742603 RED GOLD-BAR BERRY CH 111P

LC JAVELIN M08  
WR LADY JAVELIN U136  
1286296 3J MS CHIGA LEAGUE P59

NBAR HAMLEY S913  
SRN MISS MIMI 5036  
LCC CHEYENNE B221L  
RED R & M 107K BAY BERRY 30M  
BECKTON LANCER F442 T  
LC LOGAN E56 945  
LCC MAJOR LEAGUE A502M  
2013 JAN MILLER CHIEF

MARB
0.45
REA
-0.02
FAT
-0.00

CE	BW	WW	YW	MILK
2	-0.1	68	97	15

- ★ Consigned by Blackjack Cattle Co.
- ★ We don't usually get to sell any of Bailey's heifers, but this year we finally talked her into it. Like all of Bailey's, this girl is fancy! This cool fronted, super attractive female will definitely take home some purple throughout her show career. Halter broke and ready for the expo.

## CHOICE OF LOTS 316 AND 317

## 316 RLL MS REBA 735

Calved: 5/4/17

COW 3756387

Tattoo: 735

RED HILL B571 JULIAN 84S  
RLL LEAGUE OF HIS OWN 58  
1747712 BUF CRK AMBER R186

5L SIGN LINK 1837-161W  
RLL REBA'S LINK 519  
1746454 WARR REBA 1006

BECKTON JULIAN GG B571  
BECKTON BARMAID M554 CH  
LCC MAJOR LEAGUE A502M  
BUF CRK AMBER M023  
O C C MISSING LINK 830M  
5L MATTIE 589-1837  
WARR PLAIN HOSS 672  
WARR LILLIE 790

MARB
0.38
REA
0.31
FAT
-0.00

CE	BW	WW	YW	MILK
6	-1.8	57	86	25

- ★ Consigned by Ladner Livestock

## 317 RLL GOLDEN AMBER 734

Calved: 5/7/17

COW 3743357

Tattoo: 734

RED HILL B571 JULIAN 84S  
RLL LEAGUE OF HIS OWN 58  
1747712 BUF CRK AMBER R186

A-1 JACKHAMMER 6443  
WARR GOLDEN CHATEAU 1536  
3466338 WARR GOLDEN CHATEAU 901

BECKTON JULIAN GG B571  
BECKTON BARMAID M554 CH  
LCC MAJOR LEAGUE A502M  
BUF CRK AMBER M023  
HXC JACKHAMMER 8800U  
RED LAZY MC PRIDE 43X  
WARR PLAIN HOSS 672  
WARR GOLDEN CHATEAU 106

MARB
0.41
REA
0.18
FAT
-0.00

CE	BW	WW	YW	MILK
5	-2.5	57	84	22

- ★ Consigned by Ladner Livestock
- ★ Here is a pair of May born, classy, dark red, paternal sisters from Ladner Livestock that we are going to let you choose from. They are very similar in their EPD profiles. 734 may be slightly cleaner necked and longer from end to end. RLL Ms Reba 735 is a granddaughter of the Reba cow that, our daughter, Baylee won so many Championships with. It is hard to let go of this little darling, as she is a little stouter, big middled and has a wow factor to her from the profile view. Both are halter broke and gentle.



LOT 316



# RED ANGUS

## 318 EMBRYOS

RED COCKBURN RIBEYE 308U  
**RED SOO LINE POWER EYE 161X**  
1406779 RED TR LYNN 301R

LCHMN ENTERPRISE 1370H  
**LSF RAINDANCE P4002 S6003**  
1108752 LSF RAINDANCE K1432 P4002

RED BAR-E-L RIBEYE 103R  
RED WILBAR CORA 443P  
RED GEIS KNIGHT HAWK 14'02  
TR LYNN 105L

LCHMN ON TARGET 1016E  
PARK CHERISH D419  
BROWN VACATION H7106  
LSF RAINDANCE K1432

- ★ Consigned by T5 Cattle
- ★ Selling 3 Embryos. The calves out of this mating are very stylish, as you will be able to see from the full sister that will be on display at the Expo. We bought LSF Raundance S6003 at the Big Rivers dispersal. She has never disappointed us in her production. Each fall she brings in a stout, stylish calf. We have several daughters in production and are retaining a son, this year, as our new herdsire. Power Eye161X needs no introduction, as his progeny are making waves in Red Angus shows and sales all over the country.



**LOT 320  
EMBRYO  
DAM**



**LOT 319  
EMBRYO  
DAM**

## 319 EMBRYOS

5L ADVANTAGE 3267-221Y  
**5L BOURNE 117-48A**  
1627789 5L ROXIE 854-117

RED LAZY MC LOOKOUT 153X  
**CJKT SCOUT 2194**  
1675237 RED LAZY MC VANNA 25Y

BUF CRK THE RIGHT KIND U199  
5L ADINA 195-3267  
5L SIGNATURE 5615  
XXX ROXIE 854 MR

LAZY MC LOOKOUT 37U  
RED LAZY MC GOLD DESIGN 84U  
RED SSS SOLDIER 365W  
RED LAZY MC VANNA 97W

- ★ Consigned by Ladner Livestock
- ★ Scout has proven herself early as true building block in our herd. She exemplifies femininity, maternal ability and striking phenotype. Her pedigree is full of breed greats including the great female maker Red Lazy MC Lookout and an exquisite Red SSS Soldier/Redman daughter. Scout has earned her keep as a donor in a short period of time. She has been flushed 3 times for an average of 11 viable embryos per flush. The sire of these embryos, 5L Bourne 117-48A is sure making his mark at 5L. He sires ratio topping calves along with siring a group of bulls in the 2016 5L Bull Sale that averaged over \$8000. These embryos sure hold promise to excite any Red Angus breeder looking to ratchet-up their genetics, outcross appeal and EPDs in their breeding program.

## 320 EMBRYOS

RED COMPASS MULBERRY 449M  
**RED FINE LINE MULBERRY 26P**  
1151261 RED DUS FAYETTE 8G

RED BRYLOR NEW TREND 22  
**RED SIX MILE LANA 794S**  
1303326 RED SIX MILE LANA 202P

- ★ Consigned by Southern Cattle Co.
- ★ 3 Eggs- Guarantee 1 Pregnancy

## 321 EMBRYOS

BROWN REVELATION P7021  
**BROWN SUPER STAR B163**  
1703640 BROWN MS P707 X7580

C-BAR ANTICIPATION 101W  
**A-1 ROSLIN 4072**  
1510785 RED SSS BARMAID 414W

- ★ Consigned by Southern Cattle Co.
- ★ 3 Eggs- Guarantee 1 Pregnancy

RED HR RAMBO ET 91K  
RED BRYLOR MISS ROC 20H  
SILVEIRAS REDFORD  
RED MC DOUGALL FAYETTE 59A  
SSS BLACK TREND 13B  
MEADOW CK MS SEAMAN 31A  
RED WILDMAN DENALI 19L  
RED SIX MILE LANA 919M

BFCK CHEROKEE CNYN 4912  
BROWN MS VICILA M7799  
BECKTON NEBULA P P707  
C-BAR & BROWN ABIGRACE T714  
RED CROWFOOT OLE'S OSCAR  
BROWN MS ABIGRACE L7730  
RED SSS OLY 554T  
RED SSS BARMAID 641T

## 322 DONATION LOT

ANDRAS NEW DIRECTION R240  
**ANDRAS NEW DIRECTION A080**  
1671566 1RMS 1X

WPRA LEGACY A-314  
**CJKT CHOIXIE 55**  
1735435 RED LAZY MC LADY 155A

ANDRAS IN FOCUS B152  
ANDRAS KURUBA B111  
BFCK CHEROKEE CNYN 4912  
RJI 218  
RED LAZY MC EYE SPY 64Y  
WPRA EVERLEDA ENTENSE 610  
RED SSS SOLDIER 365W  
RED BROX KRUBA 103R

- ★ Consigned by T5 Cattle
- ★ All proceeds from the sale of this Embryo lot will help start funding for the MS Junior Red Angus Association. It's great to see how the junior breed programs continue to help develop the next generation of leaders in our country.
- ★ These embryos will be a great addition to a progressive herd. Choxie is a powerfully pedigreed female that is sired by WPRA Legacy and out of tremendous Red SSS Soldier daughter. She is dark red, stout made, very sound with dark feet. New Direction needs no introduction in the Red Angus breed. His ability to sire stout bulls and highly maternal females is known across the breed. He is a no miss sire. Help our juniors and add solid genetics to your herd with this special offering



**LOT 322  
EMBRYO  
SIRE**



**LOT 322  
EMBRYO  
DAM**

## 400 GLB BRAND 73B

Calved: 12/11/2014

Bull 18490929

Tattoo: 73B1

#SAV Final Answer 0035  
SAV Priority 7283  
\*15688351 #+SAV Blackcap May 5530

#Sitz Traveler 8180  
SAV Emulous 8145  
#BCC Bushwacker 41-93  
SAV May 7238

MARB
N/A
REA
N/A
FAT
N/A
SB
N/A

#SAV 8180 Traveler 004  
GLB BRAND TRAVLER 173  
18129820 RDS Vickie 173

#Sitz Traveler 8180  
+Boyd Forever Lady 8003  
#SA Neutron 377  
RDS Vickie 601

CE	BW	WW	YW	MILK
+5	+2.5	+57	+94	+18

- ★ Consigned by GLB Farms
- ★ Here is a herd sire! This Priority son out of Traveler 004 dam is very balanced, deep sided, well rounded, easy moving package with good feet and travels well. EPD's are balanced. Has the look and appearance of an excellent herd sire.



LOT 403

## 401 4N FINAL ANSWER 195

Calved: 11/05/2015

Bull 18466653

Tattoo: 195

KA Final Answer 991  
4N Final Answer 753  
17778559 Monogram Betty 2750

#SAV Final Answer 0035  
Kiani Lucille 2049  
Monogram Net Worth 5687  
Monogram Betty 5534

MARB
N/A
REA
N/A
FAT
N/A
SB
N/A

Monogram 281 Net Worth 442  
4N Rose 1913  
17778681 Kiani Rose 191

Monogram Net Worth 2819  
Monogram Blackbird 5228  
Monogram Pendleton 299  
Kiani Rosie 7559

CE	BW	WW	YW	MILK
+5	+2.0	+50	+85	+26

- ★ Consigned by 4N Farms
- ★ This 2-year old Final Answer bred son combines two of the top maternal bulls of the breed. His daughters should make great brood cows. He is a low birth weight EPD bull that should be a good choice for heifers as well as a perfect milk EPD of +25. This bull will fit anyone's herd.



LOT 402

## 403 TAF 1172 TRAVELER 004 5005

Calved: 10/10/2015

Bull 18525432

Tattoo: 5005

#SAV 8180 Traveler 004  
TAF Traveler 004 1172  
17605664 #TAF Cherry Blossom 117

#Sitz Traveler 8180  
+Boyd Forever Lady 8003  
#+Rito 9FB3 of 5H11 Fullback  
#CCC Cherry Blossom 81

MARB
+29
REA
-04
FAT
+056
SB
+70.49

#S Chisum 6175  
TAF Pride 5382  
17605772 TAF Pride 5322

CE	BW	WW	YW	MILK
+5	+4	+38	+73	+40

- ★ Consigned by Thames Angus Farms
- ★ A really nice balanced, long bodied son of SAV Final Answer 0035. This calving ease herd sire prospect is safe to use on heifers.



LOT 404

## 402 TAF UPWARD 1235

Calved: 10/04/2015

Bull 18687296

Tattoo: 1235

#Connealy Onward  
Sitz Upward 307R  
#14963730 Sitz Henrietta Pride 81M

#Connealy Lead On  
Altune of Conanga 6104  
#Sitz Value 7097  
Sitz Henrietta Pride 1370

MARB
-24
REA
+61
FAT
-018
SB
+93.09

#+SAV 004 Density 4336  
TAF Princess 1282  
17605635 TAF Princess 1057

#SAV 8180 Traveler 004  
SAV May 7238  
TAF Ultravox 297E 8902  
TAF Princess 854

CE	BW	WW	YW	MILK
+4	+3.4	+62	+105	+38

- ★ Consigned by Thames Angus Farms
- ★ This SAV Resource 1441 son is moderate, big bodied and thick. Out of a SAV 8180 Traveler 004 daughter, a bull known for making highly maternal females with excellent udders. Ranks in the top 25% for RE.

## 404 TAF TOUR OF DUTY 5085

Calved: 10/19/2015

Bull 18510948

Tattoo: 5085

#+Werner War Party 2417  
RB Tour Of Duty 177  
+\*16984170 +BA Lady 6807 305

#Connealy Onward  
+BAAR USA Lady Jaye 489  
#Vermilion Dateline 7078  
+GD Lady Hi Flyer 302

MARB
+73
REA
+31
FAT
+028
SB
+119.08

#Bon View New Design 888  
TAF Pride 5034  
15116758 River Road Pride 5240

CE	BW	WW	YW	MILK
-2	+4.5	+52	+79	+36

- ★ Consigned by Thames Angus Farms
- ★ The progeny from SAV Resource 1441 are hard to find fault with and this bull is a prime example. Take note of his added look and balance coupled with extra muscle and stoutness. Ranks in the top 20% for RE.



## 405 12 STAR RESOURCE 6201

Calved: 01/01/2016 Bull 18616108 Tattoo: 6201

+Rito 707 of Ideal 3407 7075  
**SAV Resource 1441**  
+\*17016597 SAV Blackcap May 4136

#SAV 8180 Traveler 004  
**Rosetta R06 of 12 Star**  
15074922 Rosetta 3118 of Mc Cumber

- ★ Consigned by 12 Star Ranch
- ★ This SAV Resource 1441 son is moderate, big bodied and thick. Out of a SAV 8180 Traveler 004 daughter, a bull known for making highly maternal females with excellent udders. Ranks in the top 25% for RE.

#RR Rito 707	IDEAL 3407 OF 1418 076	#SAV 8180 TRAVELER 004	#+SAV MAY 2397	#SITZ TRAVELER 8180	+BOYD FOREVER LADY 8003	#VERMILION DATELINE 7078	ROSETTA 601 OF MC CUMBER
MARB	+1.10	REA	+1.64	FAT	+1.012	SB	+100.89
CE	+3	BW	+3.2	WW	+43	YW	+86
MILK	+21						



LOT 405

## 406 12 STAR FINAL ANSWER 6203

Calved: 01/05/2016 Bull 18615797 Tattoo: 6203

#Sitz Traveler 8180  
**SAV Final Answer 0035**  
#13592905 SAV Emulous 8145

#CAR Duke 104  
**Rosetta S01 of 12 Star**  
15426834 Rosetta 3118 of Mc Cumber

- ★ Consigned by 12 Star Ranch
- ★ A really nice balanced, long bodied son of SAV Final Answer 0035. This calving ease herd sire prospect is safe to use on heifers.

#GDAR Traveler 71	SITZ EVERLDA ENTENSE 1137	#BON VIEW BANDO 598	SAV SKY EMULOUS 2124	#CAR TRACKER 904	#CAR MISS RAINDANCER 421	#VERMILION DATELINE 7078	ROSETTA 601 OF MC CUMBER
MARB	+1.36	REA	+1.16	FAT	+1.031	SB	+77.01
CE	+8	BW	+9	WW	+46	YW	+81
MILK	+21						



LOT 406

## 407 12 STAR RESOURCE 6204

Calved: 01/10/2016 Bull 18616107 Tattoo: 6204

+Rito 707 of Ideal 3407 7075  
**SAV Resource 1441**  
+\*17016597 SAV Blackcap May 4136

+Triple J Design of Foxcross  
**Fernvale Blackcap 127-529**  
15333626 Fernvale Blackcap 127

- ★ Consigned by 12 Star Ranch
- ★ The progeny from SAV Resource 1441 are hard to find fault with and this bull is a prime example. Take note of his added look and balance coupled with extra muscle and stoutness. Ranks in the top 20% for RE.

#RR Rito 707	IDEAL 3407 OF 1418 076	#SAV 8180 TRAVELER 004	#+SAV MAY 2397	#B/R NEW DESIGN 323	TRIPLE J FOREVER LADY 016	#ALBERDA TRAVELER 416	DA BLACKCAP IDELETTE 811
MARB	+1.55	REA	+1.68	FAT	+1.005	SB	+115.63
CE	+3	BW	+2.9	WW	+49	YW	+92
MILK	+19						



LOT 407

## 408 PATRICKS FIRST ADVANCE K40

Calved: 03/28/2016 Bull 18489554 Tattoo: K40

Dameron First Class  
**EXAR First Advance 5702B**  
+\*17352411 +VAR Chloe 9356

Monogram Forward 2238  
**Patricks Ms Juneau K019**  
16844087 Patricks Ms KRP K018

- ★ Consigned by Don & Becky Patrick
- ★ This bull is unique, he is wide based and of moderate statue with plenty of top and great eye appeal. He is sired by Exar First Advance 5702B and the Dam goes back to Connealy Forward. Grand Champion Bull at the 2017 Dixie National and Reserve Grand Champion at the 2017 MS State Fair. Actual BW 76 pounds, 205 WW 755 YW 1370.

EXG RS FIRST RATE S903 R3	DAMERON NORTHERN MISS 3114	#+SAV BISMARK 5682	+44 CHLOE 7056	#CONNEALY FORWARD	MONOGRAM EVERGREEN 5872	MONOGRAM 568 APPEAL 5955	PATRICKS MS BEB JUNEAU K017
MARB	+4.6	REA	+4.1	FAT	+0.11	SB	+113.88
CE	+6	BW	+2.2	WW	+51	YW	+90
MILK	+17						



LOT 408

## 409 2-G NET WORTH 646 629

Calved: 11/20/2016 Bull 18797424 Tattoo: 629

2-G Net Worth 103Z  
4N Net Worth 464  
18075813 Monogram Betty 461

+Whitstone Millionaire Y060

Tanner Evergreen A646  
17225410 Tanner Evergreen 812Y

★ Consigned by Gaines Angus Ranch

★ This yearling Net Worth bull was born with a 75 lb. birth weight and achieved 770 lbs. at weaning. This outstanding young bull has great EPDs with weaning weight +66, yearling weight +112, and perfect milk EPD +25. He is a great prospect for performance breeders and has the style and look to fit in anyone's show ring.



LOT 410

## 410 RL MS DOUBLE FOCUS 207

Calved: 03/14/2012 Cow 17291789 Tattoo: 207

#Mytty In Focus  
TCA Rito In Focus T809  
16328828 TCA Hyline Design T514

#Mytty In Focus  
TCA Prudence Focus T905  
16610844 TPC SS Prudence 735

★ Consigned by Ladner Livestock

★ If you like them moderate framed and soggy middled, you are going to love this double bred Mytty In Focus female. She is so easy keeping and will stay fat on air and water. She was Baylee's last Angus show heifer and did not disappoint us in the ring, as she was selected as Champion several times. But, her greatest testament so far has been her progeny in our herd. We have been using her to introduce new genetics into our Red Angus program for the past few years, they are built just like her and are flat good! AI bred to DDA FREEMAN 68F Reg# 15165535 on Feb. 4 2016. And PE to RLII League Of His Own 58 (Red Angus # 1747712) Ultrasound Preg checked safe to AI. Will calve by sale date.

## 411 4M MS RESERVE DESIGN 510

Calved: 12/01/2014 Cow 18133050 Tattoo: 510

#B/R New Day 454  
VAR Reserve 1111  
+\*16916944 +Sandpoint Blackbird 8809

#Bon View New Design 878  
HAC Blackcap 610  
15667749 +Homestead Blackcap 510

★ Consigned by MG/4M Farms

★ Great momma cow, VAR Reserve 1111 daughter, EXT is maternal grandsire. Bred to a high performing Connealy Final Product grandson (18198135) Pasture exposed 2/1/17-4/15/17

#SAV Net Worth 4200  
MSU Traveler W103  
Monogram Traveler 8139  
Monogram Peacemaker 2388

#GAR Predestined  
+Bohi Abigale 6014  
#+Garret's Nationwide 8001  
+RAY Evergreen 7320

CE	BW	WW	YW	MILK
+6	+2.8	+66	+113	+25

MARB
N/A
REA
N/A
FAT
N/A

## 412 2-G JOY 204T 501

Calved: 01/18/2015 Cow 18100411 Tattoo: 501

#Coleman Regis 904  
2-G Special Agent 63z  
17544619 Laura's Looker 630

+Basin Future Direction N905

Basin Joy 204T  
15691018 +Basin Joy 2867

★ Consigned by Gaines Angus Ranch

★ The dam of this young cow was bred and raised on the Basin Montana Ranch and she carries the great genetics of the Basin Joy bloodline. She raised a nice, low birth weight bull calf and bred back to calve again the winter. She will increase the genetics of anyone's herd.

#SAV Final Answer 0035  
+Coleman Donna 714  
#+EXAR New Look 2971  
Laura's Ambush 423

#CA Future Direction 5321  
Basin Lucy 178E  
#Rockn D Ambush 1531  
#Basin Joy 3045

CE	BW	WW	YW	MILK
+10	+5	+42	+73	+10

MARB
I-40
REA
I-54
FAT
I-005
SB
+85.99

## 413 2-G FIRST CLASS 509Z 512

Calved: 09/01/2015 Cow 18502377 Tattoo: 512

#SAV Net Worth 4200  
SAV First Class 0207  
\*16687685 #SAV Duke Girl 7348

#SAV Brilliance 8077

2-G Queen 509Z  
17544622 Gaines' Queen Telecast

#SAV 8180 Traveler 004  
+SAV May 2410  
#SAV Peacemaker 3179  
#AC Duke Girl 57

#+SAV Bismarck 5682  
SAV Blackcap May 5270  
+Sinclair Telecast 0153  
Monogram Queen 8927

CE	BW	WW	YW	MILK
+3	+2.8	+54	+94	+28

MARB
I-43
REA
I-44
FAT
I-014
SB
+102.75

★ Consigned by Gaines Angus Ranch

★ This tremendous heifer is sired by First Class and out of Brilliance on the dam's side. She also has very good production EPDs which should fit anyone's herd. She was AI'd to Rampage on 12/10/16 and successfully delivered a bull calf on 9/12/17. However, the next day, we found the calf and it appeared to have been killed by wild dogs/coyotes (pictures are available). This lot should have been the highest selling pair of the sale. We still believe she will generate excitement! I guarantee this cow to be a breeder.

## 414 SLOANS MOUNTAIN LADY

Calved: 10/09/2015 Cow 18437908 Tattoo: C509

#TC Gridiron 258  
SAV Iron Mountain 8066  
#16115617 SAV Madame Pride 3249

#TC Total 410

Tanner Pride X383  
16320600 B&B Prospector Pride 5083

#+GAR Grid Maker  
#TC Blackbird 7049  
#SAV 8180 Traveler 004  
SAV Madame Pride 8264

#Bon View New Design 208  
+TC Erica Eileen 2047  
+BCC New Design 036 2156-149  
B&B Prospector Pride 1047

CE	BW	WW	YW	MILK
I-3	I-2.4	I-49	I-84	I-15

MARB
I-65
REA
I-27
FAT
I-006
SB
+110.76

★ Consigned by Michael Revel

★ Sloan's Mountain Lady, she is a gentle halter broke retired 2 year old 4H show heifer. Mountain will halter load onto a trailer. Nice feminine head and build with a strong top line, a nice size barrel and a strong legs. Sired by SAV Iron Mountain and Dam is Tanner Pride X383; Dam is docile and cooperative, required no assistance with caving for 8 years. Mountain was bred to Sloan's Thunder (Angus Bull) Reg# AAA18069171. This is her first breeding. Will come with calf on side at sale.

## 415 TAF PRINCESS 755

Calved: 10/20/2015 Cow 18718319 Tattoo: 755

+Rito 707 of Ideal 3407 7075  
SAV Resource 1441  
+\*17016597 SAV Blackcap May 4136

TAF Executive 727 6252

TAF Princess 636  
15946477 TAF Princess 63

#RR Rito 707  
Ideal 3407 of 1418 076  
#SAV 8180 Traveler 004  
#+SAV May 2397

#GDAR Executive 727  
Thames RR Princess 6138  
#+Rito 9FB3 of 5H11 Fullback  
#River Road Princess 6227

CE	BW	WW	YW	MILK
+2	+3.7	+54	+102	+20

MARB
I-08
REA
I-75
FAT
I-001
SB
+97.00

★ Consigned by Thames Angus Farms

★ A fancy deep-bodied SAV Resource daughter out of a powerful Thames cow family going back to a foundation pathfinder cow. Confirmed AI bred to SAV Insight who has the unique ability to sire show-stopping females and sale-topping sons.





# SIMMENTAL/SIMANGUS

500

## MR JRW C341

Calved: 2015-10-01

Bull 3311196

Tattoo: C341

S D S GRADUATE 006X  
CCR WIDE RANGE 9005A  
2725666 CCR MS APPLE 9332W

SVF STONEHENGE R95  
SWC DIXIE ERICA 301X  
2546420 EXAR DIXIE ERICA 0464

★ Consigned by JRW Simmentals

HOOKS SHEAR FORCE 38K  
S D S QUEEN 814U  
HTP SVF IN DEW TIME  
CCR 992F FULLHOUSE 3249N  
HC HUMMER 12M  
LF KANDY KISSES  
D H D TRAVELER 6807  
DIXIE ERICA OF R R 7530

MARB
0.30
REA
0.99
FAT
-0.015

CE	BW	WW	YW	MILK
12.4	-0.3	61.0	97.9	21.3

505

## MR JRW C9310

Calved: 2015-10-21

Bull 3311175

Tattoo: C9310

R&R CHAMBERLAIN X744  
IL TRIBUTE 115Z  
2738880 LF KANDY KISSES

9310  
2740470

★ Consigned by JRW Simmentals

MR NLC UPGRADE U8676  
R&R MISS TRAVELER T744  
HC POWER DRIVE 88H  
NJC TJF HOLLYE HUNTER

MARB
0.28
REA
0.80
FAT
-0.065

CE	BW	WW	YW	MILK
7.0	1.6	61.0	91.2	21.0

501

## MR JRW 572C

Calved: 2015-10-15

Bull 3311191

Tattoo: 572C

CNS DREAM ON L186  
CNS PAYS TO DREAM T759  
2419373 MLF BL JESSIE K336

572  
3311189

★ Consigned by JRW Simmentals

NICHOLS LEGACY G151  
CNS SHEEZA DREAM K107W  
HC POWER DRIVE 88H  
RED JESSIE T79

MARB
0.20
REA
0.57
FAT
-0.088

CE	BW	WW	YW	MILK
7.7	3.5	60.0	88.0	15.3

506

## MR JRW ZU10

Calved: 2015-10-22

Bull 3311171

Tattoo: CU10

R&R CHAMBERLAIN X744  
IL TRIBUTE 115Z  
2738880 LF KANDY KISSES

SVF/NJC BUILT RIGHT N48  
MISS JRW GRACIE BABE  
2887435 REW/SS GRACIE BABE T914

★ Consigned by JRW Simmentals

MR NLC UPGRADE U8676  
R&R MISS TRAVELER T744  
HC POWER DRIVE 88H  
NJC TJF HOLLYE HUNTER  
CNS DREAM ON L186  
NJC EBONY ANTOINETTE  
STF MONTANA BLACK KF25  
TMPF AMAZING GRACE

MARB
0.15
REA
0.67
FAT
-0.078

CE	BW	WW	YW	MILK
7.6	3.7	67.4	98.9	16.8

502

## MR JRW CSP8

Calved: 2015-10-16

Bull 3311173

Tattoo: CSP8

R&R CHAMBERLAIN X744  
IL TRIBUTE 115Z  
2738880 LF KANDY KISSES

B C LOOKOUT 7024  
SVS MIRANDA YSP8  
2650839 SVS SALLY MAE SP8H

★ Consigned by JRW Simmentals

MR NLC UPGRADE U8676  
R&R MISS TRAVELER T744  
HC POWER DRIVE 88H  
NJC TJF HOLLYE HUNTER  
O C C LEGEND 616L  
GIBBET HILL MIGNONNE E37  
SVS JOKERS GOLD PM10  
SVS PATTY P87H

MARB
0.32
REA
0.86
FAT
-0.059

CE	BW	WW	YW	MILK
7.7	2.1	66.9	98.7	22.1

507

## MR JRW617C

Calved: 2015-10-22

Bull 3311188

Tattoo: 617C

CNS DREAM ON L186  
SVF/NJC BUILT RIGHT N48  
2225381 NJC EBONY ANTOINETTE

GWS EBONY'S TRADEMARK 6N  
SS LUCY LOU 617U  
2467601 WHF MLF CANDA L763

★ Consigned by JRW Simmentals

NICHOLS LEGACY G151  
CNS SHEEZA DREAM K107W  
BLACK IRISH KANSAS  
NJC BETSY ROSS  
WLE POWER STROKE  
NJC EBONY ANTOINETTE  
WHF DESPERADO 212G  
NLC C35 CANDA

MARB
0.01
REA
0.64
FAT
-0.073

CE	BW	WW	YW	MILK
11.1	1.9	58.8	79.4	16.3

503

## MR JRW C583

Calved: 2015-10-18

Bull 3311177

Tattoo: C583

R&R CHAMBERLAIN X744  
IL TRIBUTE 115Z  
2738880 LF KANDY KISSES

SVF STEEL FORCE S701  
MISS JRW JILT Z583  
2720810 3F JILT 3001 OF 5133 EXT

★ Consigned by JRW Simmentals

MR NLC UPGRADE U8676  
R&R MISS TRAVELER T744  
HC POWER DRIVE 88H  
NJC TJF HOLLYE HUNTER  
CNS DREAM ON L186  
SVF SHEEZA BEAUTY L901  
N BAR EMULATION EXT  
O S U 6807 JILT 5133

MARB
0.25
REA
0.67
FAT
-0.037

CE	BW	WW	YW	MILK
8.5	1.8	64.1	99.4	16.4

508

## MR JRW 149C

Calved: 2015-10-03

Bull 3311198

Tattoo: 149C

DIKEMANS SURE BET  
TJ SHARPER IMAGE 809U  
2483888 T J MISS BANDO S27

TNT DUAL FOCUS T249  
HTP/SVF/SS DAISY MAE 18X  
2562288 DMN DAISY MAE

★ Consigned by JRW Simmentals

TJ 57J THE GAMBLER  
MEGAN 9M  
LT 598 BANDO 9074  
T J MISS ULTRAVOX P12  
MYTTY IN FOCUS  
TNT MISS R77  
TOF DESTINY L15  
DMN BLACK DAISY

MARB
0.35
REA
0.40
FAT
-0.008

CE	BW	WW	YW	MILK
10.9	1.0	70.9	110.2	18.4

504

## MR JRW C17

Calved: 2015-10-19

Bull 3311194

Tattoo: C17

MR NLC UPGRADE U8676  
SVF/PRS LEVAGE Y829  
2628036 CLO SHANIA 174S

17  
3311192

★ Consigned by JRW Simmentals

ELLINGSON LEGACY M229  
MS NLC MOJO S6119 B  
CNS DREAM ON L186  
WAR DIVA M704

MARB
0.05
REA
0.66
FAT
-0.111

CE	BW	WW	YW	MILK
9.1	2.7	70.7	98.6	19.4

509

## MR JRW 224C

Calved: 2015-11-01

Bull 3311181

Tattoo: 224C

R&R CHAMBERLAIN X744  
IL TRIBUTE 115Z  
2738880 LF KANDY KISSES

MR HOC BROKER  
SWC BLACKBIRD 224Z  
2646632 SANDEEN LADY 924

★ Consigned by JRW Simmentals

MR NLC UPGRADE U8676  
R&R MISS TRAVELER T744  
NJC TJF HOLLYE HUNTER  
SVF STEEL FORCE S701  
JM BF H25  
SANDEEN/LAFFEY GABE  
COLEMAN BLACKBIRD 224

MARB
0.13
REA
0.65
FAT
-0.063

CE	BW	WW	YW	MILK
2.7	3.6	65.8	98.9	19.6



# SIMMENTAL/SIMANGUS



## MR JRW C700

Calved: 2015-11-05

Bull 3311168

Tattoo: C700

**IL TRIBUTE 115Z**  
2738880 R&R CHAMBERLAIN X744  
LF KANDY KISSES

MR NLC UPGRADE U8676  
R&R MISS TRAVELER T744  
HC POWER DRIVE 88H  
NJC TJF HOLLYE HUNTER

MARB
0.32
REA
0.54
FAT
-0.029

**U700**  
3311166

★ Consigned by JRW Simmentals

CE	BW	WW	YW	MILK
8.4	1.8	66.9	96.3	22.0



## MS JRW C572

Calved: 2015-10-10

Cow 3311203

Tattoo: C572

**W/C UNITED 956Y**  
2614725 TNT TUITION U238  
MISS WERNING 956W

S A V FINAL ANSWER 0035  
TNT MISS S68  
S A V BISMARCK 5682  
MISS WERNING 756T  
O C C LEGEND 616L  
GIBBET HILL MIGNONNE E37  
SVF/NJC BUILT RIGHT N48  
SVF SHEZA STAR N902

MARB
0.48
REA
0.75
FAT
-0.013

★ Consigned by JRW Simmentals

CE	BW	WW	YW	MILK
9.4	1.2	74.0	121.5	14.3



## MR JRW C844

Calved: 2015-11-06

Bull 3311183

Tattoo: C844

**R&R CHAMBERLAIN X744**  
2560508 R&R MISS TRAVELER T744

ELLINGSON LEGACY M229  
MS NLC MOJO S6119 B  
S A V 8180 TRAVELER 004  
HS MYSTIQUE M316F

MARB
0.28
REA
0.85
FAT
-0.081

CNS DREAM ON L186  
**HTP/SVF HONEYDEW T94**  
2392062 HTP SVF HONEYDEW

NICHOLS LEGACY G151  
CNS SHEEZA DREAM K107W  
GW LUCKY DICE 187H  
HC HONEYSUCKLE ROSE

★ Consigned by JRW Simmentals

CE	BW	WW	YW	MILK
8.1	3.1	74.7	103.9	16.1



## MS JRW C946

Calved: 2015-10-12

Cow 3311204

Tattoo: C946

**W/C UNITED 956Y**  
2614725 TNT TUITION U238  
MISS WERNING 956W

S A V FINAL ANSWER 0035  
TNT MISS S68  
S A V BISMARCK 5682  
MISS WERNING 756T  
O C C LEGEND 616L  
GIBBET HILL MIGNONNE E37  
SVF/NJC BUILT RIGHT N48  
SVF SHEZA STAR N902

MARB
0.48
REA
0.75
FAT
-0.013

★ Consigned by JRW Simmentals

CE	BW	WW	YW	MILK
9.4	1.2	74.0	121.5	14.3



## MR JRW 301C

Calved: 2015-11-07

Bull 3311179

Tattoo: 301C

**IL TRIBUTE 115Z**  
2738880 R&R CHAMBERLAIN X744  
LF KANDY KISSES

MR NLC UPGRADE U8676  
R&R MISS TRAVELER T744  
HC POWER DRIVE 88H  
NJC TJF HOLLYE HUNTER

MARB
0.24
REA
0.73
FAT
-0.035

SVF STEEL FORCE S701  
**SS-DS STEEL PURPLE**  
2715136 WOMACK SOUTHERN LADY

CNS DREAM ON L186  
SVF SHEZA BEAUTY L901  
SVF DREAM MASTER T50  
SHADY BROOK LADY S127

★ Consigned by JRW Simmentals

CE	BW	WW	YW	MILK
6.1	3.0	68.5	102.2	16.0



## MS JRW 606C

Calved: 2015-10-15

Cow 3311165

Tattoo: 606C

**IL TRIBUTE 115Z**  
2738880 R&R CHAMBERLAIN X744  
LF KANDY KISSES

MR NLC UPGRADE U8676  
R&R MISS TRAVELER T744  
HC POWER DRIVE 88H  
NJC TJF HOLLYE HUNTER  
O C C HEADLINER 661H  
O C C JUANADA 606U  
2749216 O C C JUANADA 858F

MARB
0.20
REA
0.62
FAT
-0.035

★ Consigned by JRW Simmentals

CE	BW	WW	YW	MILK
9.7	0.0	56.9	92.0	20.1



## MR JRW 401C

Calved: 2015-11-14

Bull 3311164

Tattoo: 401C

**IL TRIBUTE 115Z**  
2738880 R&R CHAMBERLAIN X744  
LF KANDY KISSES

MR NLC UPGRADE U8676  
R&R MISS TRAVELER T744  
HC POWER DRIVE 88H  
NJC TJF HOLLYE HUNTER

MARB
0.14
REA
0.78
FAT
-0.041

TJ SHARPER IMAGE 809U  
**MISS JRW MAKEOVER Z401**  
2740460 CCR MS MAKEOVER 9007W

DIKEMANS SURE BET  
T J MISS BANDO S27  
HOOKS PACESETTER 8P  
CCR REFLECTIONS DREAM 53

★ Consigned by JRW Simmentals

CE	BW	WW	YW	MILK
7.1	3.2	74.9	113.3	22.4



## MS JRW 870C

Calved: 2015-10-18

Cow 3311170

Tattoo: 870C

**IL TRIBUTE 115Z**  
2738880 R&R CHAMBERLAIN X744  
LF KANDY KISSES

MR NLC UPGRADE U8676  
R&R MISS TRAVELER T744  
HC POWER DRIVE 88H  
NJC TJF HOLLYE HUNTER  
D H D TRAVELER 6807  
DIXIE ERICA OF C H 1019  
O C C EUREKA 865E  
O C C DIXIE ERICA 907C

MARB
0.29
REA
0.72
FAT
-0.042

★ Consigned by JRW Simmentals

CE	BW	WW	YW	MILK
10.5	0.9	62.5	95.0	18.8



## MR JRW D61

Calved: 2016-01-26

Bull 3311186

Tattoo: D61

**OMF FULL TILT Y33**  
2592378 JS SURE BET 4T  
GLS/GF MISS FRONTIER U30

SVF/NJC MO TOWN M216  
JS BLACK MAGIC WOMAN 13P  
GLS FRONTIER N13  
GFI JODI SIMAN R5086

MARB
0.39
REA
0.38
FAT
-0.017

**A8393**  
3311185

★ Consigned by JRW Simmentals

CE	BW	WW	YW	MILK
11.2	0.9	57.1	83.7	20.4



## MS JRW C672

Calved: 2015-10-18

Cow 3311190

Tattoo: C672

**STF HUCKLEBERRY B526**  
2864744 STF ROYAL AFFAIR Z44M  
STF MISS SN26

REMINGTON LOCK N LOAD54U  
STF ONYX 451W  
STF OPEN RANGE P022  
STF MISS N260

MARB
0.20
REA
0.72
FAT
-0.050

★ Consigned by JRW Simmentals

CE	BW	WW	YW	MILK
8.6	2.5	58.8	86.3	16.7

# SIMMENTAL/SIMANGUS

## 520 MS JRW 141C

Calved: 2015-10-20

Cow 3311162

Tattoo: 141C

SVF STEEL FORCE S701  
MR HOC BROKER  
2531081 JM BF H25

CNS DREAM ON L186  
SVF SHEZA BEAUTY L901  
G&L BLACKFOOT 716D  
YC MISS BIK B80

MARB
0.01
REA
0.59
FAT
-0.048

O C C LEGEND 616L

SS PIAZZ Z400

2464922 ETR MS BLACK CROCUS L105

O C C EMBLAZON 854E  
O C C BLACKBIRD 632J  
G&L BLACKFOOT 716D  
TJF CROCUS J147

CE	BW	WW	YW	MILK
4.9	2.2	60.0	85.5	13.7

★ Consigned by JRW Simmentals

## 525 MS JRW C31

Calved: 2015-10-27

Cow 3311174

Tattoo: C31

R&R CHAMBERLAIN X744  
IL TRIBUTE 115Z  
2738880 LF KANDY KISSES

MR NLC UPGRADE U8676  
R&R MISS TRAVELER T744  
HC POWER DRIVE 88H  
NJC TJF HOLLYE HUNTER

MARB
0.23
REA
0.89
FAT
-0.020

CNS DREAM ON L186

JM/SWC V'S DREAM

2757105 JM MISS OLIVIA-L36

NICHOLS LEGACY G151  
CNS SHEEZA DREAM K107W  
GW LUCKY DICE 187H  
JM BF H25

CE	BW	WW	YW	MILK
8.1	2.5	68.4	99.1	17.6

★ Consigned by JRW Simmentals

## 521 MS JRW C97H

Calved: 2015-10-22

Cow 3311172

Tattoo: C97H

R&R CHAMBERLAIN X744  
IL TRIBUTE 115Z  
2738880 LF KANDY KISSES

MR NLC UPGRADE U8676  
R&R MISS TRAVELER T744  
HC POWER DRIVE 88H  
NJC TJF HOLLYE HUNTER

MARB
0.28
REA
0.78
FAT
-0.057

CNS DREAM ON L186

RHFS BEAUTY'S DREAM X97H

2573506 ROLLING HILLS BEAUTY

NICHOLS LEGACY G151  
CNS SHEEZA DREAM K107W  
O C C LEGEND 616L  
JC MS INTIMIDATOR 311N

CE	BW	WW	YW	MILK
10.0	2.7	66.4	95.2	16.6

★ Consigned by JRW Simmentals

## 526 MS JRW C86

Calved: 2015-10-27

Cow 3311200

Tattoo: C86

MR NLC UPGRADE U8676  
R&R CHAMBERLAIN X744  
2560508 R&R MISS TRAVELER T744

ELLINGSON LEGACY M229  
MS NLC MOJO S6119 B  
S A V 8180 TRAVELER 004  
HS MYSTIQUE M316F

MARB
0.28
REA
0.85
FAT
-0.081

CNS DREAM ON L186

HTP/SVF HONEYDEW T94

2392062 HTP SVF HONEYDEW

NICHOLS LEGACY G151  
CNS SHEEZA DREAM K107W  
GW LUCKY DICE 187H  
HC HONEYSUCKLE ROSE

CE	BW	WW	YW	MILK
7.7	3.5	75.8	105.7	15.8

★ Consigned by JRW Simmentals

## 522 MS JRW 129C

Calved: 2015-10-22

Cow 3311178

Tattoo: 129C

MR NLC UPGRADE U8676  
R&R CHAMBERLAIN X744  
2560508 R&R MISS TRAVELER T744

ELLINGSON LEGACY M229  
MS NLC MOJO S6119 B  
S A V 8180 TRAVELER 004  
HS MYSTIQUE M316F

MARB
0.28
REA
0.85
FAT
-0.081

CNS DREAM ON L186

HTP/SVF HONEYDEW T94

2392062 HTP SVF HONEYDEW

NICHOLS LEGACY G151  
CNS SHEEZA DREAM K107W  
GW LUCKY DICE 187H  
HC HONEYSUCKLE ROSE

CE	BW	WW	YW	MILK
7.7	3.5	75.8	105.7	15.8

★ Consigned by JRW Simmentals

## 527 MS JRW 6C

Calved: 2015-10-09

Cow 3311202

Tattoo: 6C

TNT TUITION U238  
W/C UNITED 956Y  
2614725 MISS WERNING 956W

S A V FINAL ANSWER 0035  
TNT MISS S68  
S A V BISMARK 5682  
MISS WERNING 756T

MARB
0.29
REA
0.91
FAT
-0.008

WLE BS BENCHMARK

SFV/CLRWR SHEZA STAR

2392045 SVF SHEZA STAR N902

WLE CSA BLACK GALVANIZER  
NICHOLS JOUETTE C75  
HC POWER DRIVE 88H  
SVF SHEZA LADY J900

CE	BW	WW	YW	MILK
7.8	1.0	69.8	117.1	19.5

★ Consigned by JRW Simmentals

## 523 MS JRW C652

Calved: 2015-10-22

Cow 3311205

Tattoo: C652

R&R CHAMBERLAIN X744  
IL TRIBUTE 115Z  
2738880 LF KANDY KISSES

MR NLC UPGRADE U8676  
R&R MISS TRAVELER T744  
HC POWER DRIVE 88H  
NJC TJF HOLLYE HUNTER

MARB
0.33
REA
0.66
FAT
-0.034

DUFF PALERMO 0915

JRW DIXIE ERICA Z651

2749229 O C C DIXIE ERICA 7025

DUFF NEW EDITION 6108  
CRCC MISS MIRANDA 412P  
O C C GREAT PLAINS 943G  
O C C DIXIE ERICA 661J

CE	BW	WW	YW	MILK
6.2	2.4	62.8	97.5	21.0

★ Consigned by JRW Simmentals

## 528 MS JRW C728

Calved: 2015-11-01

Cow 3311163

Tattoo: C728

R&R CHAMBERLAIN X744  
IL TRIBUTE 115Z  
2738880 LF KANDY KISSES

MR NLC UPGRADE U8676  
R&R MISS TRAVELER T744  
HC POWER DRIVE 88H  
NJC TJF HOLLYE HUNTER

MARB
0.29
REA
0.63
FAT
-0.034

O C C JET STREAM 825J

LIMESTONE RITA X728

2829888 A PLUS RITA 8050

O C C EMBLAZON 854E  
O C C JUANADA 968G  
D H D TRAVELER 6807  
G A R EXT 669

CE	BW	WW	YW	MILK
11.1	0.6	59.4	92.0	19.2

★ Consigned by JRW Simmentals

## 524 MS JRW 201C

Calved: 2015-10-25

Cow 3311180

Tattoo: 201C

MR NLC UPGRADE U8676  
R&R CHAMBERLAIN X744  
2560508 R&R MISS TRAVELER T744

ELLINGSON LEGACY M229  
MS NLC MOJO S6119 B  
S A V 8180 TRAVELER 004  
HS MYSTIQUE M316F

MARB
0.28
REA
0.85
FAT
-0.081

CNS DREAM ON L186

HTP/SVF HONEYDEW T94

2392062 HTP SVF HONEYDEW

NICHOLS LEGACY G151  
CNS SHEEZA DREAM K107W  
GW LUCKY DICE 187H  
HC HONEYSUCKLE ROSE

CE	BW	WW	YW	MILK
7.7	3.5	75.8	105.7	15.8

★ Consigned by JRW Simmentals

## 529 MS JRW C805

Calved: 2015-11-02

Cow 3311167

Tattoo: C805

R&R CHAMBERLAIN X744  
IL TRIBUTE 115Z  
2738880 LF KANDY KISSES

MR NLC UPGRADE U8676  
R&R MISS TRAVELER T744  
HC POWER DRIVE 88H  
NJC TJF HOLLYE HUNTER

MARB
0.39
REA
0.62
FAT
-0.034

O C C STALLONE 800S

LIMESTONE BEAUTY X805

2749226 ROSENEATH BEAUTY 166

O C C GREAT PLAINS 943G  
O C C DIXIE ERICA 816B  
D H D TRAVELER 6807  
V D A R BEAUTY 4014

CE	BW	WW	YW	MILK
9.6	0.9	56.6	90.9	22.3

★ Consigned by JRW Simmentals



# SIMMENTAL/SIMANGUS

**530 MS JRW 5072C**  
 Calved: 2015-11-02 Cow 3311176 Tattoo: 5072C

R&R CHAMBERLAIN X744  
 IL TRIBUTE 115Z  
 2738880 LF KANDY KISSES

C A FUTURE DIRECTION 5321  
 BJ FUTURE DIRECTION 5072  
 2829894 BJAIF PRIDE 018 1923 036

★ Consigned by JRW Simmentals

MR NLC UPGRADE U8676	R&R MISS TRAVELER T744	HC POWER DRIVE 88H	NJC TJF HOLLYE HUNTER
G A R PRECISION 1680	C A MISS POWER FIX 308	B/R NEW DESIGN 036	S&S PRIDE 1923

MARB	0.54
REA	0.69
FAT	-0.037

CE	BW	WW	YW	MILK
10.8	0.6	56.7	88.8	23.9

**531 MS JRW C7046**  
 Calved: 2015-11-02 Cow 3311182 Tattoo: C7046

R&R CHAMBERLAIN X744  
 IL TRIBUTE 115Z  
 2738880 LF KANDY KISSES

G A R PREDESTINED  
 MGR FOREVER LADY 7046  
 2726432 TOEBBEN FOREVER LADY 2039

★ Consigned by JRW Simmentals

MR NLC UPGRADE U8676	R&R MISS TRAVELER T744	HC POWER DRIVE 88H	NJC TJF HOLLYE HUNTER
B/R NEW DESIGN 036	G A R EXT 4206	G A R PRECISION 1680	TOEBBEN FOREVER LADY 150H

MARB	0.63
REA	0.59
FAT	-0.028

CE	BW	WW	YW	MILK
6.3	2.8	65.2	102.8	21.6

**532 MS JRW 282C**  
 Calved: 2015-11-03 Cow 3311187 Tattoo: 282C

R&R CHAMBERLAIN X744  
 IL TRIBUTE 115Z  
 2738880 LF KANDY KISSES

282Z  
 3087580

★ Consigned by JRW Simmentals

MR NLC UPGRADE U8676	R&R MISS TRAVELER T744	HC POWER DRIVE 88H	NJC TJF HOLLYE HUNTER
----------------------	------------------------	--------------------	-----------------------

MARB	0.14
REA	0.82
FAT	-0.105

CE	BW	WW	YW	MILK
6.2	2.8	65.2	98.5	20.6

**533 MS JRW C450**  
 Calved: 2015-11-11 Cow 3311197 Tattoo: C450

CNS DREAM ON L186  
 SVF/NJC BUILT RIGHT N48  
 2225381 NJC EBONY ANTOINETTE

SRS J914 PREFERRED BEEF  
 SVF BOZONE S450  
 2387913 BOZ MISS D455

★ Consigned by JRW Simmentals

NICHOLS LEGACY G151	CNS SHEEZA DREAM K107W	BLACK IRISH KANSAS	NJC BETSY ROSS
LRS PREFERRED STOCK 370C	SRS G733 GLIMMER	CIRCLE S LEACHMAN 600U	BOZ 2251

MARB	0.09
REA	0.46
FAT	-0.072

CE	BW	WW	YW	MILK
11.7	1.8	56.8	82.8	22.2

**534 BZMN MISS LEVY 887C**  
 Calved: 2015-11-13 Cow 3122915 Tattoo: 887C

ELLINGSON LEGACY M229  
 MR ISHEE LEVERAGE  
 2595884 ISHEE MS HUMMER 919W

NICHOLS LEGACY G151  
 ELLINGSON MS PSTOCK K58  
 HC HUMMER 12M  
 ISHEE MS REAL COOL 723

567S  
 3122914

★ Consigned by Bozeman Farms  
 ★ Solid Black ½ SM ¼ AN ¼ CS  
 sired by MR. ISHEE LEVERAGE out of a commercial SimAngus cow.  
 ★ Birth Weight 48lbs, Weaning Weight 524

MARB	0.19
REA	0.87
FAT	-0.114

CE	BW	WW	YW	MILK
13.9	-1.2	46.8	77.2	23.9

**535 BZMN MISS LEVY 888C**  
 Calved: 2015-11-13 Cow 3122917 Tattoo: 888C

ELLINGSON LEGACY M229  
 MR ISHEE LEVERAGE  
 2595884 ISHEE MS HUMMER 919W

NICHOLS LEGACY G151  
 ELLINGSON MS PSTOCK K58  
 HC HUMMER 12M  
 ISHEE MS REAL COOL 723

131Y  
 3122916

★ Consigned by Bozeman Farms  
 ★ Solid Black ½ SM 3/8 AN 1/8  
 CS Sired by MR ISHEE LEVERAGE out of a commercial SimAngus Cow.  
 ★ Birth Weight 56, Weaning Weight 556

MARB	0.27
REA	0.86
FAT	-0.094

CE	BW	WW	YW	MILK
11.9	-0.2	53.1	88.1	23.6

**536 MS JRW 705C**  
 Calved: 2015-11-14 Cow 3311195 Tattoo: 705C

R&R CHAMBERLAIN X744  
 IL TRIBUTE 115Z  
 2738880 LF KANDY KISSES

O C C RANCHER 680R  
 O C C DIXIE ERICA 705U  
 2829904 O C C DIXIE ERICA 902P

★ Consigned by JRW Simmentals

MR NLC UPGRADE U8676	R&R MISS TRAVELER T744	HC POWER DRIVE 88H	NJC TJF HOLLYE HUNTER
O C C EMBLAZON 854E	O C C JUANADA 775C	O C C MACHINIST 734M	O C C DIXIE ERICA 869M

MARB	0.40
REA	0.57
FAT	-0.034

CE	BW	WW	YW	MILK
8.9	0.8	56.8	87.4	20.1

**537 HBOZ MISS FLORA 905C**  
 Calved: 2015-12-03 Cow 3122651 Tattoo: 905C

ELLINGSON LEGACY M229  
 MR ISHEE LEVERAGE  
 2595884 ISHEE MS HUMMER 919W

SVF/NJC BUILT RIGHT N48  
 HBOZ FLORA Y730  
 2639924 LAURAS HUM DINGER 730

NICHOLS LEGACY G151  
 ELLINGSON MS PSTOCK K58  
 HC HUMMER 12M  
 ISHEE MS REAL COOL 723

CNS DREAM ON L186  
 NJC EBONY ANTOINETTE  
 WOODHILL FORESIGHT  
 HARVEYS BLACKCAP 001

★ Consigned by Harvey Bozeman  
 ★ Black White Face ¾ SM ¼ AN  
 Sired by MR ISHEE LEVERAGE out of a BWF ½ SM ½ AN registered cow.  
 ★ Birth Weight 65

MARB	0.35
REA	0.59
FAT	-0.064

CE	BW	WW	YW	MILK
13.2	0.3	55.2	92.0	24.3

**538 HBOZ MISS 910C**  
 Calved: 2015-12-19 Cow 3122668 Tattoo: 910C

GW PREMIER 734Y  
 GIBBS 3407A DAK  
 2845355 GIBBS 1037Y HOTLINE7036T

MR ISHEE CATALYST  
 HBOZ MISS CATALYST 620A  
 2813929 5382

GW PREMIUM BEEF 021TS  
 GW MISS LUCKY CHARM 551U  
 TNT DUAL FOCUS T249  
 GIBBS 7036T HOTLINE N361

ELLINGSON LEGACY M229  
 ISHEE MS BLK SAPPHIRE

★ Consigned by Harvey Bozeman  
 ★ Black White Face 5/8 SM  
 5/16 AN 1/16 CS sired by GIBBS 3407A DAK out of a registered SimAngus cow by MR ISHEE Catalyst.  
 ★ Birth Weight 42

MARB	0.46
REA	0.81
FAT	-0.056

CE	BW	WW	YW	MILK
17.8	-3.6	50.8	80.0	22.0

**539 HBOZ DARLA 914D**  
 Calved: 2016-02-08 Cow 3213964 Tattoo: 914D

PVF-J 4P14 HYB ROOKIE  
 GIBBS 0701X HY RKE M469  
 2615073 WDG MISS OVERLOAD M469

SVF/NJC BUILT RIGHT N48  
 HBOZ SARAI Y656  
 2639922 LAURAS SIGNATURE 656

HYLINE RIGHT TIME 338  
 PVF-JMH 1108 GEORGIA 30J  
 WLE OVERLOAD  
 F849

CNS DREAM ON L186  
 NJC EBONY ANTOINETTE  
 BON VIEW NEW DESIGN 878  
 BT JUANADA VIKING 125Z

★ Consigned by Harvey Bozeman  
 ★ Black White Face ½ SM ½ AN  
 sired by GIBBS 0701X HY RKE M469 out of a registered SimAngus cow by SVF/NJC BUILT RIGHT N48. Weaning Weight 492

MARB	0.33
REA	0.33
FAT	-0.035

CE	BW	WW	YW	MILK
11.5	1.6	63.7	98.0	20.6

★ All of the Bozeman Heifer lots were pasture exposed from 1/12/2017 to 5/19/2017 to HBOZ MR NATIONAL 707C ASA #3122672  
 ★ 707C is a solid black ½ SM ½ AN JC MR NATIONAL 610Y son out of a W/C PALFACE 756X BWF cow.  
 ★ He was born at 52 lbs and weaned off at 933 lbs  
 ★ EPD's—CE 14.8 BW -2.2 WW 64.9 YW 109.8  
 ★ He ranks in the top 25% or better for 8 EPD's and in the top 10% for API and TI

# CHAROLAIS

## 600 PR ZEN 504TW

Calved: 9/15/2015

Bull M894259

Tattoo: PR504

BHD REALITY T3136 P  
M799123 BHD MS COMMISSIONER R248

LT POLLED VALUE 9089

PR MS JOANN ET

EF1066155 BAR5 MISS BUD 2060 PLD

★ Consigned by Pistol Ridge  
Charlolais

CJC ILLUSION N111  
MD MS SILVERBOE J576  
LHD COMMISSIONER L201  
LHD MS SENTINAL M1422

WCR PRIME CUT 764 PLD  
LT UNLIMITED MAID 7184 P  
RC BUDSMYDAD 225 POLLED  
BAR5 MS CALCUTTA K209P

CE	BW	WW	YW	MILK
7.7	-2.6	28	49	4

MARB	REA	FAT
0.01	0.35	-0.006



LOT 604

## 601 PR WHISKEY REP 513P

Calved: 9/27/2015

Bull M892943

Tattoo: PR513

LT POLLED VALUE 9089  
PR WHISKEY REP 308P  
M868844 PR LADY FIELD REP

BAR5 RAINMAKER 2146 P ET

DW MISS RAINMAKER 417

F1017662 HALES SMOOTH 833 PLD

★ Consigned by Pistol Ridge  
Charlolais

WCR PRIME CUT 764 PLD  
LT UNLIMITED MAID 7184 P  
SR/NC FIELD REP 2158 P ET  
DW MISS RAINMAKER 417

RC RAINMAKER 883 POLLED  
RC MS BUD 418 POLLED  
SC MR SMOOTH 946 P ET  
SF MS PERFECT 608 POLLED

CE	BW	WW	YW	MILK
3.6	0.0	27	51	7

MARB	REA	FAT
-0.01	0.17	0.016

## 604 CGC TEMPLETON 604 P

Calved: 4/12/2016

Bull M881869

Tattoo: 604

LT-WC TEMPLETON 1483 PLD ET  
WC TEMPLETON 3191 P ET  
EM832912 JWK CLARICE J139 ET

LT BLUEGRASS 4017 P  
DF LADY BLUE  
F1191057 HBR LADY PROGRAM 169 P

★ Consigned by Crosby Farms

LT CHEYENNE BLEND 7142 P  
LT WYOMING BREEZE 7188 P  
VCR SIR DUKE 914 PLD  
JWK CLARICE D050 ET

LT ASSERTION 1277 P  
LT PEARL'S BREEZE 2236 P  
HBR PROGRAM 7041  
HBR LADY ICON 206 P

CE	BW	WW	YW	MILK
5.3	0.0	28	50	10

MARB	REA	FAT
0.10	0.25	0.011

## 602 PR MR PRESIDENT 517P

Calved: 10/5/2015

Bull M894263

Tattoo: PR517

LHD CIGAR E46  
CJC MR PRESIDENT T122  
M752180 CJC MS DAYLIGHT K1662

LT POLLED VALUE 9089

PR MS BUD VALUE

F1124260 DW MS AUTUMN BUD 206

★ Consigned by Pistol Ridge  
Charlolais

LHD MR PERFECT Y416  
LHD MS CLASSIC BELL X613  
S\$ DAYLIGHT 28E  
MISS BH A1

WCR PRIME CUT 764 PLD  
LT UNLIMITED MAID 7184 P  
BAR5 BUD J225 PLD  
BAR5 MS AUTUMN 2061 PLD

CE	BW	WW	YW	MILK
3.8	0.4	29	48	5

MARB	REA	FAT
-0.19	0.25	0.014

## 605 CGC SIR DYNASTY 6102 PET

Calved: 9/6/2016

Bull EM894538

Tattoo: 6102

CJC ILLUSION N111  
BHD REALITY T3136 P  
M762026 MD MS SILVERBOE J576

LHD DYNASTY C584  
JDJ MS DYNASTY L428  
F924892 LHD MS FRANZ E147

★ Consigned by Crosby Farms

LHD PERFECT ALL G1312 ET  
CJC MS PRODUCTIVE K1645  
\$ SILVERBOE SON 627YB  
MD MS PERFECT D111

EATONS DYNASTY 1093  
LHD CUJO LASS W16  
FRC FRANZ C166  
LHD MS COMMANDER B745

CE	BW	WW	YW	MILK
2.2	0.6	28	54	2

MARB	REA	FAT
-0.16	0.50	-0.026

## 603 PR SMOKEY WHISKEY REP 519P

Calved: 10/14/2015

Bull M892942

Tattoo: PR519

LT POLLED VALUE 9089  
PR WHISKEY REP 308P  
M868844 PR LADY FIELD REP

JDJ SMOKESTER J1377 P ET

PR MS SMOKEY PERFORMER

F1040622 JEW ALFA PERFORMER

★ Consigned by Pistol Ridge  
Charlolais

WCR PRIME CUT 764 PLD  
LT UNLIMITED MAID 7184 P  
SR/NC FIELD REP 2158 P ET  
DW MISS RAINMAKER 417

LHD CIGAR E46  
JD MS COMMANDER B309  
HBR PERFORMER 580 P  
DKM RITA 207 P

CE	BW	WW	YW	MILK
5.2	0.1	25	44	14

MARB	REA	FAT
-0.15	0.42	-0.003



Brought to you by your  
Mississippi Kubota dealers.



# CHAROLAIS

## 606 CGC SPONKY MONKEY

Calved: 9/6/2016

Bull M894540

Tattoo: 612

M6 COOL DUDE 6463 P ET  
M6 COOL REP 8108 ET  
M7570701 SR LADY EASE 914 ET

M6 GRID MAKER 104 PET  
FINK MISS 9634 5651 GM  
EF1118583 FINKS MISS 5651 1806 GG

★ Consigned by Crosby Farms

M6 FUNCTION 169 PET  
MISS LPF 630 MAC  
VCR SIR DUKE 914 PLD  
CCF LADY GERMAINE 718PET  
WCR SIR TRADITION 066  
VCR MISS MAC IV 317  
M6 GAIN & GRADE 927 PLD  
FINKS MISS 1806 3575 FET

MARB
0.16
REA
0.60
FAT
-0.027

CE	BW	WW	YW	MILK
5.1	-0.9	36	65	19



LOT 606

## 607 OHF MISS WHITEOAK D202

Calved: 2/2/2014

Cow F1182894

Tattoo: D202

WCR SIR DUKE 7340 P  
OHF WHITE OAK 1008  
M785216 TTR SHANNA S0950 ET

CRF RANGER 506 P  
OHF MISS RANGER 135  
F1134431 CF MISS DUKE 526 PP

★ Consigned by Crosby Farms  
★ PE 2/17/17 - 4/17/17 to WC  
Passport 3127 PET EM833181

WCR OZ SIR DUKE 1155 PET  
WCR MISS TRADITION 6240P  
M6 GRID MAKER 104 PET  
THREE TREES SHANNA0626ET  
HBR RANGEMASTER JJ 169  
CRF PURE EASE 998  
GCF DUKE IMPRESSIVEL711P  
CF POLL HIGH ALGER 311

MARB
0.06
REA
0.21
FAT
-0.004

CE	BW	WW	YW	MILK
3.8	-0.3	32	53	11



LOT 607

## 608 TP MS COURTNEY B410

Calved: 2/22/2014

Cow F1181992

Tattoo: B410

JDJ RIVERMAN L606  
JDJ FIRST DRAFT T448 P  
M752765 JDJ MS SMOKIN L1526

WCR SIR PAUL 3373 ETP  
JDS COURTNEY 744 P  
F1065597 JDS COURTNEY P 2229 ET

★ Consigned by Crosby Farms  
★ PE 2/17/17 - 4/17/17 to WC  
Mead Blue Value n421 M846674

BHD MS MONACH F645  
JDJ MS CIGAR J1367 ET  
JDJSSRMOKINJOE1382ET  
JDJ MS MAGIC E1277  
WCR SIR PAUL 9803 ET P  
HBR LADY MAGNUM 595 P  
VCR SIR DUKE 914 PLD  
HBR LADY GI 207 P ET

MARB
-0.07
REA
0.21
FAT
-0.011

CE	BW	WW	YW	MILK
0.0	1.8	26	42	13



LOT 608

## 609 CA 205B

Calved: 4/1/2014

Cow F1182899

Tattoo: 205B

LOF AUGUSTUS MAC 10 T  
MAY CIGAR WIND 1202  
M799911 MISS MAY WIND 7258

GERRARD MONTEZUMA 6T  
ADF MISS ROXY 205Z  
F1158795 ADF MISS RITA 505R PLD

★ Consigned by Crosby Farms  
★ PE 2/17/17 - 4/17/17 to WC  
Mead Blue Value n421 M846674

LHD CIGAR E46  
DVCR LADY MAC 604 P ET  
MAY EAST WIND 3022 ET  
MISS MAY COOL WIND 5040  
SVY FREEDOM PLD 307N  
GERRARD ROXANNE 18P  
LT RIO BRAVO 3181 P  
ADF FLASHY KRISTY 226K

MARB
0.10
REA
0.26
FAT
0.008

CE	BW	WW	YW	MILK
0.5	2.3	27	50	12



LOT 609

# CHAROLAIS

## 610 PR MS NEW STANDARD 616

Calved: 10/7/2016

Cow F1239928

Tattoo: PR616

M6 NEW STANDARD 842 P ET  
PR NEW STANDARD BREW 423 P  
M869001 PR MS SMOKESTAR ET

LT RIO BRAVO 3181 P  
M6 MS GRID MAKER 2175 ET  
JDJ SMOKESTAR J1377 P ET  
BAR5 AU 2065 PLD

MARB
-0.03
REA
0.59
FAT
0.000

RC RAINMAKER 883 POLLED  
PR LADY RAINMAKER 215  
F1166989 BRB MS DIAMOND

RC DIAMOND 320 POLLED  
RC MS DUKE 255 POLLED  
EATONS VALUATION 1010  
BRD MS EXPRESS 58/6-9

CE	BW	WW	YW	MILK
0.1	2.0	31	61	17

★ Consigned by Pistol Ridge  
Charolais

## 611 PR MS NEW STANDARD 617

Calved: 10/12/2016

Cow F1239924

Tattoo: PR617

M6 NEW STANDARD 842 P ET  
PR NEW STANDARD BREW 423 P  
M869001 PR MS SMOKESTAR ET

LT RIO BRAVO 3181 P  
M6 MS GRID MAKER 2175 ET  
JDJ SMOKESTAR J1377 P ET  
BAR5 AU 2065 PLD

MARB
-0.04
REA
0.44
FAT
-0.001

BALDRIDGE KOJACK 29K  
PR MS KOJACK  
F1134664 DW MISS VALUATION 426

BALDRIDGE FASTTRACK 82F  
BALDRIDGE ELVIRA 95H  
EATONS VALUATION 1010  
SBC MS SERIOUS 9805

CE	BW	WW	YW	MILK
3.6	0.9	31	59	22

★ Consigned by Pistol Ridge  
Charolais

## 612 RE MYSTERY 417

Calved: 12/7/2014

Cow F1197285

Tattoo: 417

CJC ILLUSION N111  
RE MYSTERY 829 ET  
EM796477 RE MS DUKE 34 ET

LHD PERFECT AU G1312 ET  
CJC MS PRODUCTIVE K1645  
LHD CIGAR E46  
CR MISS DUKE 172

MARB
-0.19
REA
0.59
FAT
-0.026

CJC ILLUSION N111  
BHD MS ILLUSION S1760  
F1057418 JDJ MS FEDERAL P311

LHD PERFECT AU G1312 ET  
CJC MS PRODUCTIVE K1645  
LHD FEDERAL L1552  
JDJ MS MAGIC E197 TW

CE	BW	WW	YW	MILK
1.1	2.8	34	56	5

★ Consigned by Crosby Farms  
★ Bull calf born 10/4/17 by RC  
Rainmaker 883 m479005

## 613 CGC MS CLARICE 505 P

Calved: 3/26/2015

Cow F1202372

Tattoo: 505

DA PASSPORT 502 P ET  
WC PASSPORT 3127 P ET  
EM833181 JWK CLARICE J139 ET

JDJ SMOKESTAR J1377 P ET  
OW MISS MARION 0025 ET  
VCR SIR DUKE 914 PLD  
JWK CLARICE D050 ET

MARB
N/A
REA
N/A
FAT
N/A

DVCR STOGIE L44 P ET  
TP MISS STOGIE P423  
F1017619 TP MISS CARLA M223 ET

LHD MR PERFECT Y416  
LHD MS CLASSIC BELL X613  
WCR PRIME CUT 764 PLD  
ROCKET 93-P83

CE	BW	WW	YW	MILK
3.3	0.3	27	49	7

★ Consigned by Crosby Farms  
★ PE 2/22/17 - 4/2/17 to CGC  
Cool Water 510 EM877627

## 614 CGC LADY ANNABELLE

Calved: 12/1/2016

Cow F1241661

Tattoo: 620

LT-WC TEMPLETON 1483 PLD ET  
WC TEMPLETON 3191 P ET  
EM832912 JWK CLARICE J139 ET

LT CHEYENNE BLEND 7142 P  
LT WYOMING BREEZE 7188 P  
VCR SIR DUKE 914 PLD  
JWK CLARICE D050 ET

MARB
-0.03
REA
0.25
FAT
0.010

CC SOUTHERN AJ 079 P ET  
CGC LADY ANNABELLE POL  
F1104718 CC SOUTHERN LADY 541

JBW AJ 787G  
JWK VICKIE E213 ET  
CC SUPER DUKE 844P  
CC MISS PERFORMER 079P

CE	BW	WW	YW	MILK
2.3	1.2	27	50	11

★ Consigned by Crosby Farms

## 615 CGC LADY PASSPORT 615 P

Calved: 10/24/2016

Cow F1241660

Tattoo: 615

DA PASSPORT 502 P ET  
WC PASSPORT 3127 P ET  
EM833181 JWK CLARICE J139 ET

JDJ SMOKESTAR J1377 P ET  
OW MISS MARION 0025 ET  
VCR SIR DUKE 914 PLD  
JWK CLARICE D050 ET

MARB
-0.12
REA
0.43
FAT
-0.014

TL TRADING SMOKE 700  
PR MS VALUATION 929  
F1124263 DW MISS VALUATION

RL TRADERS PRIDE E102ET  
DW MS SMOKE 407  
EATONS VALUATION 1010  
DW MS AUTUMN BUD 206

CE	BW	WW	YW	MILK
1.1	1.8	38	68	8

★ Consigned by Crosby Farms  
★ Sells Open

## 616 CGC LADY TEMPLETON 701 P

Calved: 1/3/2017

Cow F1241662

Tattoo: 701

LT-WC TEMPLETON 1483 PLD ET  
WC TEMPLETON 3191 P ET  
EM832912 JWK CLARICE J139 ET

LT CHEYENNE BLEND 7142 P  
LT WYOMING BREEZE 7188 P  
VCR SIR DUKE 914 PLD  
JWK CLARICE D050 ET

MARB
N/A
REA
N/A
FAT
N/A

DVCR STOGIE L44 P ET  
TP MISS STOGIE P423  
F1017619 TP MISS CARLA M223 ET

LHD MR PERFECT Y416  
LHD MS CLASSIC BELL X613  
WCR PRIME CUT 764 PLD  
ROCKET 93-P83

CE	BW	WW	YW	MILK
4.9	-0.4	24	44	4

★ Consigned by Crosby Farms



LOT 612



LOT 613



# SHOW HEIFERS



**LOT 700**



**LOT 701**



**LOT 702**



**LOT 703**

## 700 SOUTHERN LADYSPORT D709

Calved: 10/08/2016

Cow U43770059

Tattoo: D709

TH JWR SOP 16G 57G TUNDRA 63N  
TH 432 63N PROTEGE 74X  
P43101097 KBCR 19H FAIRVIEW 432

NJW 73S M326 TRUST 100W ET  
NJW 78P100W LADYSPORT 191Z ET  
P43330598 NJW BW LADYSPORT DEW 78P ET

RU 20X BOULDER 57G  
TEE-JAY 707B GEMINI 16G ET  
MSU MF HUDSON 19H  
KBCR 8E FAIRVIEW 215  
KCF BENNETT 3008 M326  
NJW P606 72N DAYDREAM 73S  
RU 20X BOULDER 57G  
SADDLE VLY LADYSPORT 120

MARB
N/A
REA
N/A
FAT
N/A

- ★ Consigned by Southern Cattle Company

CE	BW	WW	YW	MILK
N/A	N/A	N/A	N/A	N/A

- ★ Power in the blood! 191z is a full sister to Twenty Twelve 190z, a bull siring high sellers and champions across the country - three division winners at this year's Junior Nationals alone! D709 is no different; she has the look, style, and structural flare to be a big team player - or standout in a class of her own. This little girl has power in the blood!

## 701 SOUTHERN LEXY D731

Calved: 10/22/2016

Cow P43824439

Tattoo: D731

TH JWR SOP 16G 57G TUNDRA 63N  
TH 432 63N PROTEGE 74X  
P43101097 KBCR 19H FAIRVIEW 432

TH 71U 719T MR HERFORD 11X  
TH 22T 11X LEXY 58Z  
P43269992 TH 8L 63N LEXY 22T

RU 20X BOULDER 57G  
TEE-JAY 707B GEMINI 16G ET  
MSU MF HUDSON 19H  
KBCR 8E FAIRVIEW 215  
TH 122 71I VICTOR 719T  
TH 7N 45P RITA 71U  
TH JWR SOP 16G 57G TUNDRA 63N  
TH 13H LEXY 8L

MARB
0.00
REA
+0.17
FAT
-0.004

- ★ Consigned by Southern Cattle Company

CE	BW	WW	YW	MILK
+1.2	+4.4	+51	+91	+23

- ★ Here is a polled heifer with lots of tools. Start with her pedigree, her grandsire Mr. Hereford commanded \$135,000 and is still one of the most sought after bulls in the breed. 71U is a no miss cow that makes the right type of cattle! This big bellied, smooth made, good necked heifer is true in her skeleton and can move like the neighborhood cat! Watch for her sale day; she is one you don't want to miss!

## 702 SOUTHERN QUEEN D752

Calved: 10/30/2016

Cow U43824440

Tattoo: D752

TH JWR SOP 16G 57G TUNDRA 63N  
TH 432 63N PROTEGE 74X  
P43101097 KBCR 19H FAIRVIEW 432

BOYD MASTERPIECE 0220  
BOYD QUEEN 3015  
P43367158 MOHICAN TRISH U6

RU 20X BOULDER 57G  
TEE-JAY 707B GEMINI 16G ET  
MSU MF HUDSON 19H  
KBCR 8E FAIRVIEW 215  
SHF RIB EYE M326 R117  
SSF P606 MS VICTOR 803  
LJR 260M SENTINEL 26S  
TOF EUREKAS TRISH 67J 5205 ET

MARB
+0.13
REA
+0.16
FAT
+0.021

- ★ Consigned by Southern Cattle Company

CE	BW	WW	YW	MILK
-0.7	+5.7	+57	+98	+22

- ★ Protégé cattle are working cattle and D752 is a promising part of your future and ours. This big ribbed, good legged, powerhouse of a heifer has the look to dominate the show ring and excel in the donor pen. Her dam 3015 is as good of a Masterpiece Daughter as we have seen.

## 703 HAF 1301 ENDY E090 ET

Calved: 01/02/2017

Cow 43827657

Tattoo: E090

CRR ABOUT TIME 743  
RF ENDURANCE 1301 ET  
P43208276 RF GOLDOCKS 6024

FOUR L 767G DOMINO 3126 ET  
RF ADDIE 1022  
43272394 RF MS SCARLET 2318

THM DURANGO 4037  
CRR D03 CASSIE 206  
FOUR L GOLDEN EYE 157  
HH MISS ADVANCE 4005P  
HH ADVANCE 767G 1ET  
FOUR L BUFFY 8012  
FOUR L CRAFTSMAN 9013  
RF MS PICKETT 9216

MARB
-0.06
REA
+0.35
FAT
-0.030

- ★ Consigned by Hidden Acres Farm

CE	BW	WW	YW	MILK
+0.5	+4.3	+49	+81	+25

- ★ Endy is a big, powerful Endurance Horned January prospect that should compete at every level and make a tremendous cow in the back pasture. She is Super stout from end to end. This gals full sister is a 2 time Jr. National class winner and Reserve Division Champion.



# SHOW HEIFERS

## 704 HAF WF B293 CALLIE E015 ET

Calved: 01/17/17

Cow P43834655

Tattoo: E015

NJW 98S R117 RIBEYE 88X ET  
GKB 88X LARAMIE B293  
P43370224 GKB S&S GOLD APRIL B928 ET

SHF RIB EYE M326 R117  
NJW 9126J DEW DOMINO 98S  
C-S PURE GOLD 98170  
GKB 146 APRIL 43 ET

MARB
+0.04
REA
+0.58
FAT
+0.009

PW VICTOR BOOMER P606  
LPH ROXIE P606 L1003  
P42688060 LPH SUGAR L507 L796

REMITALL BOOMER 46B  
PW VICTORIA 964 8114  
LPH BOSS 007 L507  
LPH MS AMOS 40F L596

CE	BW	WW	YW	MILK
-3.7	+5.0	+65	+89	+34

- ★ Consigned by Hidden Acres Farm & Woolfok Farms

- ★ Callie is long dark and attractive. A daughter of National Champion Laramie and out of L1003, who is a powerful maternal P606 female from the historic Grandview program that anchors our donor pen.



LOT 704

## 705 KB MB DOONEY 871 HT B952

Calved: 01/11/2017

Cow P43777464

Tattoo: B952

SHF WONDER M326 W18 ET  
NJW 73S W18 HOMETOWN 10Y ET  
P43214853 NJW P606 72N DAYDREAM 73S

KCF BENNETT 3008 M326  
SHF GOVERNESS 236G L37  
PW VICTOR BOOMER P606  
NJW 94J DEW 72N

MARB
+0.26
REA
+0.62
FAT
+0.025

KJ HVH 33N REDEEM 485T ET  
KB MB 787 GUCCI B871  
P43472488 KB RB MB OLD LACE 737 B786

SHF RADAR M326 R125  
HVH OKSANA 4L 33N  
CRR ABOUT TIME 743  
KB RB MB LECARY 7589 B737

CE	BW	WW	YW	MILK
+2.7	+3.2	+61	+99	+31

- ★ Consigned by Woolfolk Farms

- ★ We acquired this young female along-side her dam from the Blinson family of North Carolina. She has a very attractive look with enough shape to be competitive in the show ring. Check out all the breed greats in this pedigree as there are too many to list in the notes. Not to mention the awesome set of EPD's and a dam with an udder score of 10.



LOT 705

## 706 LF TOOTIE TWO 7532 120E ET

Calved: 01/20/2017

Cow P43823217

Tattoo: 120E

RST TIMES A WASTIN 0124  
GV CMR X161 TIMES UP A152  
P43381906 GRANDVIEW CMR MS 4003 X161

CRR ABOUT TIME 743  
RST MS 1000 BLAZER 2029  
GRANDVIEW VIC H132 23G 4003 ET  
CMR GRANDVIEW LASS P606 42S

MARB
+0.03
REA
+0.59
FAT
-0.015

NJB 218 EASY DOMINO ET  
THM EASY MAY 7532  
P42819967 THM MAGGIE MAY 5070 ET

RHF VICTOR 424 218  
KCF MISS 469R W219  
TA-BAR WLB FORMULA 035J  
THM VICTRA DOM 152 5043

CE	BW	WW	YW	MILK
-0.1	+4.2	+49	+79	+26

- ★ Consigned by Langley Farms, LLC.

- ★ Tootie Two is out of the female maker Times Up 152 and the fame donor cow at Mead's THM Easy May 7532. Here is a heifer that can show and then become a front pasture cow.



LOT 706

## 707 CN PRINCESS ALICE 129E

Calved: 01/29/2017

Cow P43799287

Tattoo: CN19

GV CMR STRONG 156T Y449 ET  
KRM Y310 BRUTE Y449 B12  
P43483317 GRANDVIEW CMR 86P GAL Y310

CMR GVP MR MATERNAL 156T  
WSF ONLINE VICTORIA 351 ET  
CMR IIR DOMINO 86P  
STAR P606 LIBERTY GAL 203R ET

MARB
+0.14
REA
+0.29
FAT
+0.021

REMITALL ONLINE 122L  
BR 122L ARIEL 4049  
P42516053 BR MISS 15 KEY 1146

REMITALL EMBRACER 8E  
REMITALL CATALINA 24H  
BR 39 SUMMIT 5115  
MSU BR MS KEYNOTE 62H

CE	BW	WW	YW	MILK
+0.2	+3.1	+55	+83	+25

- ★ Consigned by CN Cattle
- ★ Big Timer Here! This sweet

- looking female is flawless in her phenotype. Cool fronted, big topped and great hair too! This great prospect is sired by the 2016 Supreme Champion Bull at the Dixie National and her 14 year old Online dam has consistently shucked out good ones. Looking to add some banners to your wall? Buy this one!!!



LOT 707



# SHOW HEIFERS

## 708 KRM OLIVIA GIRL B293 E14 ET

Calved: 02/01/2017 Cow 43788278 Tattoo: KRME14

NJW 98S R117 RIBEYE 88X ET  
GKB 88X LARAMIE B293  
43370224 GKB S&S GOLD APRIL B928 ET

SHF RIB EYE M326 R117  
NJW 9126J DEW DOMINO 98S  
C-S PURE GOLD 98170  
GKB 146 APRIL 43 ET

MARB
-0.01
REA
+0.68
FAT
-0.038

CRR ABOUT TIME 743  
INNISFAIL PARTISOVER OLIVIA ET  
43455433 STAR KKH SSF OLIVIA 15U ET

THM DURANGO 4037  
CRR D03 CASSIE 206  
REMITALL ONLINE 122L  
SSF KEYSHA 949

CE	BW	WW	YW	MILK
-0.8	+4.3	+70	+105	+27

★ Consigned by McGuffee Polled Herefords

★ E14 is a sweet fronted, long attractive daughter of national show Champion Laramie whose entire pedigree is filled with Champions. Her mother is the powerful About Time daughter of the Chastain family from GA that was Champion at the 2014 SE Regional and her grandmother is the immortal Olivia cow from the historic Star Lake herd. If you want to run hard in the show ring this year, don't miss this girl. Seller retains the right to 8 transferable eggs at the seller's expense and the buyer's convenience.



LOT 708

## 709 KRM OLIVIA GAL B293 E22 ET

Calved: 02/05/2017 Cow P43788319 Tattoo: KRME22

NJW 98S R117 RIBEYE 88X ET  
GKB 88X LARAMIE B293  
43370224 GKB S&S GOLD APRIL B928 ET

SHF RIB EYE M326 R117  
NJW 9126J DEW DOMINO 98S  
C-S PURE GOLD 98170  
GKB 146 APRIL 43 ET

MARB
-0.01
REA
+0.68
FAT
-0.038

CRR ABOUT TIME 743  
INNISFAIL PARTISOVER OLIVIA ET  
43455433 STAR KKH SSF OLIVIA 15U ET

THM DURANGO 4037  
CRR D03 CASSIE 206  
REMITALL ONLINE 122L  
SSF KEYSHA 949

CE	BW	WW	YW	MILK
-0.8	+4.3	+70	+105	+27

★ Consigned by McGuffee Polled Herefords

★ E22 is a stout made powerful daughter of Laramie that is an ET full sib to E14 that we have chosen to offer choice on that provides a great genetic opportunity that can compete on any level. Note this girl's big sweeping rib shape and big top that is Dixie National eligible. Juniors that want to make a splash on the show road this year. Check this splashy marked tremendous female out. Seller retains the right to 8 transferable eggs at the seller's expense and the buyer's convenience.



LOT 709

## 710 4M MS MONEY TIME 7148

Calved: 02/03/2017 Cow P43780470 Tattoo: 7148

RST TIMES A WASTIN 0124  
4M TIME IS MONEY 430  
P43505447 CMR GRANDVIEW MISS 136N 114S

CRR ABOUT TIME 743  
RST MS 1000 BLAZER 2029  
CMR LPH BOOMER P606 136N  
BOTKIN VICTORIA 9104 930

MARB
-0.02
REA
+0.41
FAT
-0.024

C GOHR 9158 ABOUT TIME 1101  
JBB/AL 1101 ABOUT TIME 4063  
P43477205 AL PRINCESS 135

CRR ABOUT TIME 743  
C MISS NITRO 9158  
JWR 024P SARAS PRINCE 153T  
JBB/AL MS PROGRESS 742

CE	BW	WW	YW	MILK
+0.9	+4.0	+50	+81	+22

★ Consigned by MG/4M Farms

★ Showy & maternal, will make a great cow. Double bred About Time. Sells Open.



LOT 710

## 711 WF 109 DOMINO Y21 1844 ET

Calved: 03/13/2017 Cow P43807597 Tattoo: 1844

TH 122 711 VICTOR 719T  
CRR 719 CATAPULT 109  
P43186342 CRR 4037 ECLIPSE 808

DRF JWR PRINCE VICTOR 711  
KBRC 19D DOMINETTE 122  
THM DURANGO 4037  
CRR 420 ECLIPSE 688

MARB
+0.04
REA
+0.33
FAT
+0.008

UPS DOMINO 8050  
GO MS 8050 DOMINO Y21  
43189058 GO MS 7195 ADVANCE W9

UPS DOMINO 5216  
UPS MISS MARK DOMINO 2637  
HH ADVANCE 7195T  
GO MS L18 EXCEL T63

CE	BW	WW	YW	MILK
+2.8	+2.3	+55	+85	+30

★ Consigned by Woolfolk Farms

★ The first offspring of our Y21 donor cow that was our pick from the George Oshner herd in WY. What an opportunity to acquire this great individual and now we are proud to be able to pass it along with 1844, and she will not disappoint. Clean fronted, squared hipped, plenty of muscle and that show ring look. Sired by Catapult 109, she is sure to show and make that awesome cow we are all looking for. Don't overlook this young female on sale day, she is one of the really good ones.



LOT 711



# SHOW HEIFERS

**712 SOUTHERN RITA 66400**  
 Calved: 11/24/2016 Cow 18863239 Tattoo: 66400

#Riverbend Mile High 3718  
**Southern Mile High 86079**  
 +16505679 +Basin Lucy 804N

#+OCC Emblazon 854E  
**Southern Rita 8122**  
 +16227350 Southern Rita Gal 4207

#Bon View New Design 1407  
 #+GAR Precision 1919  
 #CA Future Direction 5321  
 Basin Lucy 178E

#DHD Traveler 6807  
 Dixie Erica of CH 1019  
 #BR Midland  
 +Shady Brook Rita 2180

MARB	I+62
REA	I+26
FAT	I+033
SB	+96.39

- ★ Consigned by Southern Cattle Company
- ★ From the foundation of the breed, long bodies and bold ribs have brought home the big checks - at the stock yard and the show ring. This heifer combines all the volume of a working cow with the style and move of a feminine purple circle winner. She has been a barn favorite.



**LOT 712**

**713 SOUTHERN MISS TRAVELER D853**  
 Calved: 09/07/2016 Cow 18815234 Tattoo: D853

+Rito 707 of Ideal 3407 7075  
**SAV Resource 1441**  
 +\*17016597 SAV Blackcap May 4136

EXAR Upshot 0562B  
**DSB 8223 Miss Upshot 4120**  
 17841215 #LaGrand Miss Traveler 8223

#RR Rito 707  
 Ideal 3407 of 1418 076  
 #SAV 8180 Traveler 004  
 #+SAV May 2397

#Sitz Upward 307R  
 #+EXAR Barbara T020  
 #Connealy Freightliner  
 +LaGrand Miss Traveler 4502

MARB	I+20
REA	I+87
FAT	I+017
SB	+111.13

- ★ Consigned by Southern Cattle Company
- ★ Add this Resource daughter to your list. Known to be a cow-maker, her sire adds maternal value and docility. She's easy doing, moderate, and long-spined with natural thickness and muscling. You won't find another that carries herself with more balance. A granddaughter of Upshot, the Express Upward product, her maternal qualities are multi-generational and we're proud to bring you the possibilities produced by this heifer.



**LOT 713**

**714 4M MS BISMARCKS EAGLE 74A**  
 Calved: 11/28/2016 Cow 18767429 Tattoo: 74A

#+GAR Grid Maker  
**SAV Bismarck 5682**  
 #+15109865 SAV Abigale 0451

#BC Eagle Eye 110-7  
**4M Eagle Eye Queen 544A Et**  
 +18134300 #+Monarch Queen H44

#GDAR Traveler 044  
 GAR Precision 2536  
 #Schoenes Fix It 826  
 SAV Abigale 6062

#+BC Lookout 7024  
 #BC Pure Pride Erica D 110  
 #+Rito 111 of 2536 Rito 616  
 Dameron Queen 138

MARB	N/A
REA	N/A
FAT	N/A
SB	N/A

- ★ Consigned by MG/4M Farms
- ★ Soggy middle, very showy. AI daughter out of Bismarck and an Eagle Eye ET cow. Should compete state and nationally. Sells Open



**LOT 714**

**715 12 STAR BLACKCLASS 726**  
 Calved: 03/05/2017 Cow 18866503 Tattoo: 726

Ellingson Format 2205  
**Ellingson Format 4181**  
 17933333 EA Emblynette 061

Ellingson Substance 1054  
**12 Star Blackclass 458**  
 18403672 12 Star Blackclass R54

#LT Territory 5824 of EA  
 EA Emblynette 9184  
 #LT Bandwagon 3105  
 EA Emblynette 9195

#Benfield Substance 8506  
 +EA Emblynette 440  
 #SAV 8180 Traveler 004  
 +SAV Blackclass 245 EA

MARB	N/A
REA	N/A
FAT	N/A
SB	N/A

- ★ Consigned by 12 Star Ranch
- ★ A direct daughter of the sixth high-selling bull in the 2015 Ellingson Angus Production Sale, Ellingson Format 4181, which was 12 Star's \$21,000 selection. Ranks in the top 3% for Milk and top 20% for \$W.



**LOT 715**



# SHOW HEIFERS



**LOT 716**

## 716 BRAHMAN COMMERCIAL

Calved: 11/23/16

Cow

- ★ Consigned by MG/4M Farms
- ★ Black motley Brahman Influence. Very stout made with a wide top. A laid back heifer that will do very well in show ring and will make a better cow. Sells Open.



**LOT 717**

## 717 ENGLISH COMMERCIAL

Calved: 1/15/17

Cow

- ★ Consigned by MG/4M Farms
- ★ Red baldy English Heifer -Very flashy!!! Out of a B&B Yellow Jacket cow we showed and sired by 4M Time is Money. Dog gentle, big boned and stout made. Sells Open.

## 718 ENGLISH COMMERCIAL

Calved: 5/11/17

Cow

- ★ Consigned by Blackjack Cattle Co.
- ★ Fancy, gentle one here! Sired by WCR Cadillac 5075C this little heifer has the look to get you noticed in the show ring. She is super deep, correct and feminine. Halter broke and ready for any junior to handle. Will be ready for Expo show on Sunday!



**LOT 719**

## 719 3MS ELIZABETH E54

Calved: 2017-05-15

Cow 3286736

Tattoo: E54

MR NLC UPGRADE U8676  
**3MS CONFEDERATE C717**  
2995069 3MS ZETA Z785

WLE QUOTA U547  
**3MS BELLE B54**  
2876679 SC OH SNAP X54

ELLINGSON LEGACY M229  
MS NLC MOJO S6119 B  
WLE QUOTA U547  
T785  
SVF/NJC BUILT RIGHT N48  
WLE SOPHIE  
TNT GUNNER N208  
MSR 7315 OF 9102 LABEL

MARB
0.13
REA
0.72
FAT
-0.071

- ★ Consigned by 3M Simmentals
- ★ Here is a female that will catch

your attention in the summer division. Just a May calf, E54 has the flash, function, and fundamentals to be a top notch show prospect. Generations of proven cow families behind this one will only sweeten the pie. If you are looking for one to show in a different age class then set your sites on this female.

CE	BW	WW	YW	MILK
11.9	0.9	66.3	92.3	15.6

# SHOW HEIFERS



**LOT 720**

## 720 3MS EMMIE E506

Calved: 2017-03-05 Cow 3286726 Tattoo: E506

W/C UNITED 956Y  
**3MS APACHE A97**  
2842876 REW MS BRENDA

CNS DREAM ON L186  
**T785**  
2424546 NJC LEXUS

TNT TUITION U238  
MISS WERNING 956W  
B C MARATHON 7022  
TMPF AMAZING GRACE  
NICHOLS LEGACY G151  
CNS SHEEZA DREAM K107W  
PVF-BF BF26 BLACK JOKER  
NJC EBONY ANTOINETTE

MARB
0.23
REA
0.81
FAT
-0.036

CE	BW	WW	YW	MILK
9.5	2.0	68.5	104.1	16.0

- ★ Consigned by 3M Simmentals
- ★ E506 is a female that would normally stay in the herd at 3M Simmentals, but our commitment to support the MS Beef Expo led us to offer one of our best. We feel this female brings a lot to the table. Emmie has a really nice set of EPD's to go along with her picture perfect presence. This female is big bellied, big footed, big legged and big time if you are looking for one to make money down the road. Being a 3/4 blood this female has the pieces to be bred anyway you like and still produce the right kind. Keep an eye on this one as we feel there will be a bright future for E506.



**LOT 721**

## 721 JL JAZZY E37

Calved: 2017-01-08 Cow 3234671 Tattoo: E37

COLEMAN REGIS 904  
**JL RINGING THE BELL 214**  
2948551 JL LILY BELLE

SUNNY VALLEY SARGENT 245  
**JL LITTLE BIT Y271**  
2600258 BRIDLE BIT MISS T720

S A V FINAL ANSWER 0035  
COLEMAN DONNA 714  
PVF-BF BF26 BLACK JOKER  
JL MISS LULU  
DFM MARCUS 14M  
MTV BECKY  
SS GOLDMINE L42  
BRIDLE BIT MISS R541

MARB
0.11
REA
0.71
FAT
-0.030

CE	BW	WW	YW	MILK
13.7	-1.0	56.3	77.2	26.0

- ★ Consigned by Southern Rhythm Cattle Co.
- ★ Jazzy got her name with one look. She's a female that catches your eye with the splashed baldie face and white switch. She maintains your focus with a stylish upheaded look and the foot and bone structure that's impeccably built. This female is rooted in longevity and stayability as her maternal and paternal granddams are still in production at the farm. Females like this, with the genetic backing that we know works so well make this a real sacrifice for us, yet creates an extremely rare opportunity for the lucky buyer.



**LOT 722**

## 722 JL MACIE E117

Calved: 2017-02-20 Cow 3234639 Tattoo: E117

G A R PROPHET  
**MYERS PATHWAY M074**  
3095066 MGR RITA 2095

TRIPLE C INVASION R47K  
**JMWA 86U OF 501 INVASION**  
2433759 JMWA 501R OF 26L LEGACY

C R A BEXTOR 872 5205 608  
G A R OBJECTIVE 1885  
A A R TEN X 7008 S A  
MGR JP RITA 0168  
SRS J914 PREFERRED BEEF  
HOOKS KARRIE 47K  
NICHOLS LEGACY G151  
JMWA 26L OF 011J LUCKY D

MARB
0.96
REA
0.64
FAT
-0.026

CE	BW	WW	YW	MILK
14.9	-0.6	72.0	116.8	28.8

- ★ Consigned by Southern Rhythm Cattle Co.
- ★ Macie is one that has cow power written all over her. She is super soggy, deep, long bodied with extreme length from hooks to pins. This female couples the true hybrid vigor that is so sought after in Simangus cattle, production and maternal. She also has an astonishing set of numbers with an API of 172 that ranks her amongst the top 2% of the breed. She is one of the first Myer Pathway calves to hit the ground and has grown and performed better than her contemporaries. An opportunity to capitalize on a true investment in this female no matter what direction your program is headed.



**LOT 723**

## 723 JL ELLA BELL E27

Calved: 2017-01-01 Cow 3234647 Tattoo: E27

Coleman Regis 904  
**JL RINGING THE BELL 214**  
2948551 JL Lily Belle

Bluq Ironstone X175  
**JL STONEY PERFECTION 123**  
2736321 HPF Perfection Y008

SAV Final Answer 0035  
Coleman Donna 714  
PVF-BF BF26 Black Joker  
JL Miss Lulu  
MR NLC Upgrade U8676  
Partisover Burgess 108  
SC MO Magic S47  
HPF Perfection W200

MARB
REA
FAT

CE	BW	WW	YW	MILK

- ★ Consigned by Southern Rhythm Cattle Company
- ★ Ella is the kind we find hard to part with. She is long bodied and sets the tone for femininity. She is extremely fluid in her movement with and elegant head and neck. The older she gets the more we can't help but be excited about what kind of bred she is going to make. Her dam goes back to the HPF Perfection cow family that has produced donors and sale toppers all across the country.. This one is going to deliver performance and eye appeal.



# OUR 2017 SPONSORS





## MINTRATE®

THE NUTRITIONAL  
FRAME WORK FOR  
BUILDING BETTER  
PERFORMANCE

Mintrate® supplies the perfect nutritional framework needed to build solid herd productivity for today and future generations.

- Unique combination of protein sources optimize rumen function
- Mineral technology factors in bioavailability, rumen solubility and interactions
- Supplies vitamins that forages lack
- Most formulations are fed free-choice
- Available in blocks, tubs and cubes/pellets

For More Info:

Building your herd's performance is easy with Mintrate.

ADMAAnimalNutrition.com • 866-666-7626  
AN\_BeefHelp@adm.com





**D306**

ASA: 3107218



# BULL SALE

MARIANNA, FL

**DECEMBER 9TH, 2017**  
**11:00 CST LUNCH**  
**12:00 CST AUCTION**

**SELLING 150+ BULLS**

**REQUEST YOUR  
SALE BOOK TODAY!**

**850-352-2020**

[info@southerncattlecompany.com](mailto:info@southerncattlecompany.com)

Come out to see our remarkable age-advantaged 18+ month old bulls. We take great care raising them in the southeast to be heat tolerant. We will offer Angus, SimAngus™, Brangus, Charolais, Hereford bulls. Experience the difference!



**5247**

AAA# 18571400



**514C9**

IBBA: BP10339620



## Also Selling Incredible Selection of Commercial 2nd Calf Heifers!

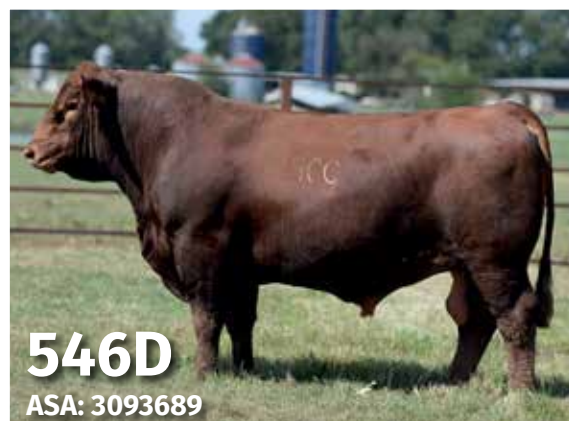

### SOUTHERN CATTLE COMPANY

4226 Highway 231

Marianna, FL 32446

Ken Stewart, General Manager: 601-528-4029

info@southerncattlecompany.com

### SALE MANAGEMENT



Marty Ropp  
406-581-7835

[www.southerncattlecompany.com](http://www.southerncattlecompany.com)



**Mississippi Beef Expo**

P.O. Box 184  
Madison, MS 39130

PRST First Class

US Postage

**PAID**

Boelte-Hall Inc.

66205



SATURDAY • 9 AM

**DECEMBER 2, 2017**

MISSISSIPPI STATE FAIRGROUNDS • JACKSON, MS

Brought to you by your Mississippi Kubota dealers.